

# User Guide

## NCR RealPOS 7199 Thermal Receipt Station Printer

**Release 1.0**



BCC5-0000-5172  
Issue B



The product described in this document is a licensed product of NCR Corporation.

NCR is a registered trademark of NCR Corporation. NCR RealPOS is a trademark of NCR Corporation in the United States and/or other countries. Other product names mentioned in this publication may be trademarks or registered trademarks of their respective companies and are hereby acknowledged.

The terms HDMI and HDMI High-Definition Multimedia Interface, and the HDMI Logo are trademarks or registered trademarks of HDMI Licensing LLC in the United States and other countries.

Where creation of derivative works, modifications or copies of this NCR copyrighted documentation is permitted under the terms and conditions of an agreement you have with NCR, NCR's copyright notice must be included.

It is the policy of NCR Corporation (NCR) to improve products as new technology, components, software, and firmware become available. NCR, therefore, reserves the right to change specifications without prior notice.

All features, functions, and operations described herein may not be marketed by NCR in all parts of the world. In some instances, photographs are of equipment prototypes. Therefore, before using this document, consult with your NCR representative or NCR office for information that is applicable and current.

To maintain the quality of our publications, we need your comments on the accuracy, clarity, organization, and value of this book. Please use the link below to send your comments.

Email: [FD230036@ncr.com](mailto:FD230036@ncr.com)

Copyright © 2018  
By NCR Corporation  
Atlanta, GA U.S.A.  
All Rights Reserved

---

# Preface

## Audience

This book is written for hardware installer/service personnel, system integrators, and field engineers.

**Notice:** This document is NCR proprietary information and is not to be disclosed or reproduced without consent.

## Safety Requirements

### Important Information to the User

In order to ensure compliance with the Product Safety, FCC and CE marking requirements, you must use the power supply, power cord, and interface cable which were shipped with this product or which meet the following parameters:

#### Power Supply

UL Listed (QQGQ), Class 2 power supply with SELV (Secondary Extra Low Voltage), non-energy hazard output, limited energy source, input rated 100–240 Vac, 1.5/0.8 A, 50/60 Hz, output rated 24 Vdc, 2.3 A. or 3.125A.

Use of this product with a power supply other than the NCR power supply will require you to test this power supply and NCR printer for FCC and CE mark certification.

#### Interface Cable

A shielded (360 degree) interface cable must be used with this product. The shield must be connected to the frame or earth ground connection or earth ground reference at EACH end of the cable.

Use of a cable other than described here will require that you test this cable with the NCR printer and your system for FCC and CE mark certification.

#### Power Cord

A UL listed, detachable power cord must be used for this product. For applications where the power supply module may be mounted on the floor, a power cord with Type SJT marking must be used. For applications outside the US, power cords which meet the particular country's certification and application requirements should be used.

Use of a power cord other than described here may result in a violation of safety certifications which are in force in the country of use.

## Wichtige Benutzerinformationen:

Um die Produktsicherheit und die FCC und CE-Markierungsanforderungen bei der Benutzung des Druckers sicherzustellen, müssen entweder das mitgelieferte Netzgerät, Netzanschlußkabel und Verbindungskabel verwendet werden oder folgende Anforderungen müssen erfüllt sein:

### Netzgerät:

Das Netzgerät muß ein UL verzeichnetes (QQGQ) Netzgerät der Klasse 2 mit SELV (Sekundärextraniederspannung), Nichtenergie Gefahrenausgang, begrenzter Energiequelle, einer Aufnahmeleistung von 100–240 VAC, 1.5/0.8 A und 50/60 Hz, und einer Leistungsabgabe von 24 VDC, 3.125 A.c sein.

Die Benutzung des Produktes mit einem Netzgerät, daß nicht von NCR mitgeliefert wurde erfordert das Testen des Netzgerätes mit dem NCR Drucker auf FCC und CE-Markierungs Befolgung.

### Verbindungskabel:

Bei der Benutzung dieses Produkts muß ein abgeschirmtes (360 Grad) Verbindungskabel benutzt werden. Die Abschirmleitung muß entweder mit dem Rahmens des Gerätes oder der Erde verbunden sein oder alternativ müssen alle Enden des Kabels geerdet werden.

Falls das Verbindungskabel nicht in der hier beschriebenen Art benutzt wird, müssen das Kabel und der NCR Drucker auf die FCC und CE-Markierungs Befolgung überprüft werden.

### Netzanschlußkabel:

Für dieses Produkt muß ein in UL aufgelistete, abnehmbares Netzanschlußkabel benutzt werden. Falls das Netzgerät fest auf dem Boden montiert ist, muß ein Netzanschlußkabel mit der SJT Markierung benutzt werden. Für Anwendungen außerhalb der USA, sollte ein Netzanschlußkabel benutzt werden, daß der Zertifizierung und Bestimmung des jeweiligen Landes entspricht.

**Das Abweichen der hier beschriebenen Benutzungsanleitung des Netzanschlußkabels kann gegen die gesetzlichen Sicherheitsbestimmungen des jeweiligen Landes verstoßen.**

## 用户须知

为了确保产品安全和遵守中国电磁兼容(EMC)规定,必须使用随产品附带或符合下列参数的电源,电源线和接口电缆:

### 电源

中国强制性产品认证, 输入为: 交流100 ~ 240伏, 1.5/0.8安倍, 50/60赫兹, 输出为: 直流24伏, 2.3或3.125安倍

如使用本产品与非NCR生产的电源产品, 必须测试电源和NCR生产的打印机以符合产品安全和**中国电磁兼容(EMC)**规定

### 接口电缆

本产品必须使用屏蔽(360度)接口电缆。屏蔽层必须连接到金属框架或接地或接口电缆两端的接地参考

使用没有在这里描述的接口电缆将要求您必须测试接口电缆和NCR生产的打印机以符合产品安全和**中国电磁兼容(EMC)**规定

### 电源线

中国强制性产品认证, 可拆卸的电源线.

使用没有在这里描述的电源线可能导致在该国的安全证书失效

## 销售打印机的安全规定

### 安全注意事项

#### 维修

**注意:**本产品不含有用户可自行更换的部件, 如需更换, 请联系有资质的技术人员。

#### 保险丝的更换

**注意:**为防止失火只可用相同规格的保险丝进行更换,

## 안전 주의 사항

### 서비스

주의 : 이 제품은 서비스 부품을 포함하지 않고 있습니다. 서비스는 자격이 있는 서비스 기술자에 의해 제공됩니다.

### 퓨즈 교체

주의: 화재의 위험에 대한 계속적인 보호를 위해 같은 타입과 등급의 퓨즈로 교체해야 합니다. 。

### 한국 업무용(A급 기기) 방송통신기자재

이 기기는 업무용(A급) 전자파적합기기로서 판매자 또는 사용자는 이 점을 주의하시기 바라며, 가정 외의 지역에서 사용하는 것을 목적으로 합니다.

## Federal Communications Commission (FCC) Radio Frequency Interference Statement



**Warning:** Changes or modifications to this unit not expressly approved by the party responsible for compliance could void the user's authority to operate the equipment.



**Note:** This equipment has been tested and found to comply with the limits for a Class A digital device, pursuant to Part 15 of the FCC Rules. These limits are designed to provide reasonable protection against harmful interference when the equipment is operated in a commercial environment. This equipment generates, uses, and can radiate radio frequency energy and, if not installed and used in accordance with the instruction manual, may cause harmful interference to radio communications. Operation of this equipment in a residential area is likely to cause harmful interference in which case the user will be required to correct the interference at his own expense.

### Communication Cables

Shielded communication cables must be used with this unit to ensure compliance with the Class A FCC limits.

### Information to User

This equipment must be installed and used in strict accordance with the manufacturer's instructions. However, there is no guarantee that interference to radio communications will not occur in a particular commercial installation. If this equipment does cause interference, which can be determined by turning the equipment off and on, the user is encouraged to contact NCR immediately.

The NCR Company is not responsible for any radio or television interference caused by unauthorized modification of this equipment or the substitution or attachment of connecting cables and equipment other than those specified by NCR. The correction of interferences caused by such unauthorized modification, substitution or attachment will be the responsibility of the user.

## Industry Canada (IC) Radio Frequency Interference Statement

This Class A digital apparatus meets all requirements of the Canadian Interference–Causing Equipment Regulations.

*Cet appareil numérique de la classe A respecte toutes les exigences du Règlement sur le matériel brouilleur du Canada.*

## Bundeskommunikationen Kommission (FCC) Hochfrequenz–Störungs Richtlinie.

**Warnung:** Änderungen oder Änderungen an der Maßeinheit, die nicht ausdrücklich von der Seite, die für die Befolgung verantwortlich ist, genehmigt ist, können zum Entzug der Benutzungsberechtigung dieses Gerätes führen.

**Anmerkung:** Dieses Gerät wurde getestet und entspricht der zulässigen Richtlinien eines digitalen Gerätes der Klasse A, gemäß Abschnitt 15 in den FCC Richtlinien. Diese Richtlinien sind dazu da, einen angemessenen Schutz gegen schädliche Störung bei der kommerziellen Nutzung dieses Gerätes zu gewährleisten. Dieses Gerät erzeugt und benutzt Hochfrequenzenergie und kann Hochfrequenzenergie ausstrahlen. Wenn die Installation und Benutzung dieses Gerätes nicht wie im Benutzer Handbuch beschrieben ist, durchgeführt wird, kann eine schädliche Störung von Funkverbindungen verursacht werden. Der Betrieb dieses Gerät in einem Wohngebiet kann schädliche Störung verursachen die auf Kosten des Benutzers behoben werden müssen.

### Kommunikationskabel:

Dieses Gerät muß in Übereinstimmung mit Kategorie A FCC Richtlinien mit einem abgeschirmten Kabel betrieben werden.

### Benutzerinformationen:

Dieses Gerät muß wie in der Hersteller Anweisungen beschrieben installiert und benutzt werden. Jedoch gibt es keine Garantie dafür, daß Funkstörung nicht in bestimmten kommerziellen Installation auftritt. Für den Fall, daß das Gerät Funkstörungen verursacht, was durch das An und Abschalten des Gerätes festgestellt werden kann, wird der Benutzer aufgefordert sofort mit NCR Kontakt aufzunehmen.

NCR ist nicht für Radio– oder Fernsehstörungen verantwortlich, die durch unautorisierte Änderung der Ausrüstung oder den Ersatz der anschließenden Kabel oder durch Anschluß von Geräten hervorgerufen wird, die nicht ausdrücklich von NCR genehmigt wurden sind. Die Korrektur von Störungen, die durch solche unautorisierte Änderung, Ersatz oder Zubehör verursacht werden, liegt in der Verantwortlichkeit des Benutzers.

## Industrie-Kanada (IS) Hochfrequenz-Störungs Richtlinie:

Dieses digitale Gerät der Klasse A entspricht allen Anforderungen der kanadischen Störung-Verursachende Geräte Richtlinie.

## 无线电频率干扰声明

### 用户须知

本设备已经过测试,证明其符合A级数字设备的限定。这些限制旨在对设备在商业环境中运作时提供合理的保护,以防有害干扰。本设备产生,使用,并能发射无线电频率能量。因此如果不按照使用说明书安装和使用,可能对无线电通讯造成有害干扰。如果在住宅区使用本设备很可能造成干扰。用户将被要求自费纠正干扰。

对于未经授权的修改或使用NCR规定以外的其他附件替换或连接电缆及设备, NCR不负责。

校正由此而产生的干扰将是用户的责任。用户需注意:未经NCR批准的改装可能导致用户无权操作本设备

### 中国电磁兼容声明:

此为A级产品,在生活环境中,该产品可能会造成无线电干扰。在这种情况下,可能需要用户自费对其干扰采取切实可行的措施。

## Caution labels information



Hot Surface, Do not touch / Surface chaude, Ne pas toucher.



Sharp edge. Keep fingers and other body parts away / Tranchant, Tenir les doigts et les autres parties du corps éloignés.

## References

- *NCR RealPOS 7199 Thermal Receipt Printer Service Guide* (BCC5-0000-5174)
- *NCR RealPOS 7199 Thermal Receipt Station Printer Parts Identification Manual (PIM)* (BCC5-0000-5173)
- *NCR RealPOS 7197 to 7199 Thermal Receipt Station Printer Migration Guide* (BCC5-0000-5175)
- *NCR RealPOS 7199 Thermal Receipt Station Printer Programmer's Guide* (BCC5-0000-5170)

# Table of Contents

## ***Chapter 1: NCR RealPOS 7199 Thermal Receipt Station Printer***

General Description .....	1
Features and Options .....	2
General Features .....	2
Thermal Print Head .....	4
Ordering Paper and Supplies .....	5
Ordering Thermal Receipt Paper .....	5
Paper grades available from Iconex .....	5
Other Supplies .....	6
What is in the Box .....	8
Removing the Packing Material .....	8
Repacking the Printer .....	9
Cleaning the Printer .....	10
Cleaning the Cabinet .....	10
Cleaning the Thermal Print Head .....	10
Choosing a Location .....	11
Normal Table Top .....	11
Wall Mounted .....	11
Connecting the Cables .....	13
USB Cable Connection .....	14
Different types of Y-cable routing method .....	15
RS-232 Cable Connection (Option) .....	16
Ethernet Cable Connection (Option) .....	18
Checking for USB Support on the Host Computer .....	19
Host Configuration .....	19
Interface Description .....	20
Human Interfaces .....	20
Using the Printer .....	21

Loading and Changing the Receipt Printer .....	22
Removing the Paper Roll .....	22
Loading the Paper Roll .....	24
Advancing the Paper .....	25

## **Chapter 2: Troubleshooting Problems**

Overview .....	27
Red LED is off or Printer Will Not Print .....	28
Amber LED Blinking (Slow) .....	28
Amber LED Blinking (Fast) .....	29
Receipt Printing is Light or Spotty .....	31
Stuck Cutter Blade .....	32
Other Serious Problems .....	35
Contacting a Service Representative .....	35

## **Chapter 3: Service Level Troubleshooting**

Diagnostics Overview .....	37
Startup (Level 0) Diagnostics .....	38
Printer Configuration (Level 1) .....	39
Runtime (Level 2) Diagnostics .....	40
Configuring the Printer .....	41
Software or hardware configuration .....	42
Installing the USB Virtual COM Port Driver for Printer .....	44
Verifying the Installation .....	57
Windows POS Ready 7 .....	57
Windows 8 .....	59
Windows 10 .....	61
Uninstalling the Drivers .....	63
Windows POS Ready 7 .....	63
Windows 8 .....	65
Windows 10 .....	67
Configuring Serial Port Number Assignments .....	69

Serial Port Configuration Methods .....	69
Automatic (Default) .....	69
Assigning a serial port to the printer .....	69
Communication Interface Modes .....	70
RS-232C Interface Settings [Standard Model] .....	70
USB Interface Settings [Standard Model] .....	71
Ethernet Interface Settings [Option] .....	72
Save Parameters .....	74
Emulation/Software Options .....	74
Receipt Synchronization .....	74
Save Parameters .....	75
Default Lines per Inch .....	75
Carriage Return Usage .....	76
Asian Mode .....	76
Set Font Type option .....	77
Set Compress Pitch option .....	77
Set 48 CHARACTER MODE .....	78
Set PDF417 MAX COLUMN PRINT? .....	78
Set Auto Reset option .....	79
Set Compatibility Top Margin option .....	79
Hardware Options .....	80
Set USB Type .....	80
Set USB Speed .....	80
Set Print mode .....	81
Print Density .....	81
Power Supply .....	82
Set Standby Mode .....	83
Set Power Off Mode .....	84
Set Knife Option .....	84
Paper Width .....	85
Set Paper Low Detection .....	85
Set Color Paper Option .....	86

Set Buzzer Tone .....	86
Set Power LED Control .....	87
Default Code Page .....	88
Runtime (Level 2) Diagnostics .....	91
Printer Status LED Error Blink Pattern .....	91
PC Board Connector Locations and Designations .....	93
Driver Board .....	93
Fuse Location and Information .....	94

#### **Chapter 4: Communication**

Communication Overview .....	95
Interface .....	95
Sending Commands .....	95
Using BASIC to Send Commands .....	95
RS-232C Interface (Option) .....	96
Print Speed and Timing .....	96
RS-232C Technical Specifications .....	97
Setting Extra RS-232C Options .....	97
Ethernet Interface (Option) .....	98
Protocol .....	98
TCP Socket .....	98
UDP Socket .....	98
SNMP .....	99
DHCP .....	99
HTTP .....	100
TCP Socket Communication .....	101
UDP Socket Communication .....	102
Multiple Connection .....	102
Connector .....	103
Power Cable Connector .....	103
USB Cable Connector .....	104
RS-232C Communication Connector Pin Assignments .....	105

Ethernet Connector .....	106
Cash Drawer Connector and Pin Assignments .....	107

### **Chapter 5: Command**

Command Conventions .....	109
---------------------------	-----

### **Chapter 6: Reflashing the Printer Firmware**

Flash Utility Information .....	111
File Configurations .....	111
Printer Languages Cross-Reference .....	112
Windows Command Line Firmware Update Utility .....	113

### **Chapter 7: Configuration Network**

Overview .....	117
Display Format of Configuration Setting Page .....	118
Top Page .....	118
Ethernet Configuration Setting Page .....	119
Save Configuration Message Page .....	121
Error Message Page .....	121
TCP/IP Setting .....	122
IP setting .....	122
IP Address Automatic Acquisition .....	123
TCP/UDP Setting .....	123
Other Ethernet Setting .....	124
SNMP Setting .....	125
SNMP Community Setting .....	125
SNMP IP Trap1 Setting .....	125
SNMP IP Trap2 Setting .....	126

### **Appendix A: Printer Specifications**

Printing Specifications .....	127
Power Requirements .....	129
Power Modes .....	129
Power from Host .....	129

Power from External Power Supply .....	129
Physical and Operating Environment .....	130
Temperature and Humidity .....	130
Reliability .....	130
Dimensions and Weight .....	130

### **Appendix B: Re-flashing the Printer Firmware**

### **Appendix C: Lean Receipt Utility**

### **Appendix D: Print Characteristics**

Character Size .....	135
Receipt Station .....	135
Print Zones .....	136
Receipt Station .....	136

### **Appendix E: Thai Code Page Function**

Outline .....	139
Validate Thai Code Page Function .....	140

### **Appendix F: Arabic Font Support**

Outline .....	145
Contextual Forms .....	145
Word Ligatures .....	145
Reverse the Arabic strings .....	146
Proportional Font .....	146
Proportional Font Conversion Handling of Arabic .....	147
Limitations .....	147
Invalid command list .....	147
Horizontal Positioning Commands .....	149
Invalid command (sample) .....	150
Invalid command in middle of the line (example) .....	151
Printing Layout (Over the Area) .....	152
Character Sets .....	153

## Revision Record

Issue	Date	Remarks
A	Mar 2017	First Issue
B	Dec 2017	<ul style="list-style-type: none"><li>• Updated the contact information in the "Ordering Thermal Receipt Paper" section.</li><li>• Updated the table in the "Other Supplies" section.</li><li>• Added cable routing options in the "Connecting the Cables" section for power supply cables with a ferrite bead.</li><li>• Added the "Stuck Cutter Blade" section in Chapter 2.</li></ul>

---

## Chapter 1: NCR RealPOS 7199 Thermal Receipt Station Printer

---

### General Description

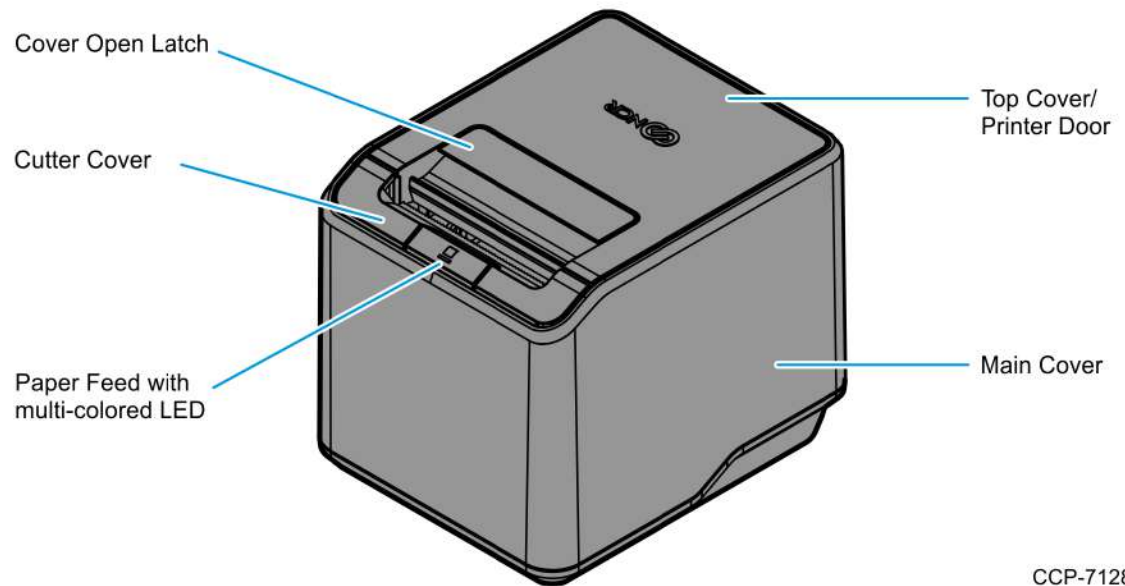

The NCR RealPOS 7199 Thermal Receipt Station Printer delivers high-performance receipt printing in a compact and flexible solution. This printer provides a solution that is designed for any environment that requires thermal receipt printing.

The printer's high-speed thermal printing capability and proven reliability can help reduce transaction time, increasing customer satisfaction, and throughput. It prints crisp text, at a rate of 355mm or 14 inches per second, and sharp graphics in 16 levels of grayscale. The printer can be wall mounted, integrated with an NCR RealPOS terminal, or placed on the countertop as a front or top exiting receipt printer. It is flexible enough to meet the customer's changing needs or space constraints.

The printer can be connected to any host computer that uses USB communication interface. The printer is also available with RS-232C or LAN communication interface.

# Features and Options

The 7199 Thermal Receipt Station Printer comes with the proven features and functionality of the 7197 along with several new features and options that enhance the printer's performance, serviceability, reliability, and versatility.

## General Features

- Thermal printing
- Resident bar codes
  - Code 39
  - Code 128
  - UPS-A
  - UPC-E
  - JAN8 (EAN)
  - JAN13 (EAN)
  - Interleaved 2 of 5
  - Code-bar
  - PDF417
  - GS1 DataBar
  - QR
- Drop-in paper loading
- Paper Jam Sensor (detecting initial jam of paper at platen roller)
- Paper exhaust indicator
- Support Vertical/ Wall mount (90 Deg)
- Paper low sensing: adjustable through firmware for 40ft, 30ft, 20ft and 10ft
- Black mark sensor as factory option
- 19 resident character language Code Pages:
  - PC Code Page 437 (US English)
  - PC Code Page 850 (Multilingual)
  - PC Code Page 852 (Slavic)
  - PC Code Page 858 (with Euro symbol)
  - PC Code Page 862 (Hebrew)
  - PC Code Page 863 (French Canadian)
  - PC Code Page 864 (Arabic)

- PC Code Page 865 (Nordic)
- PC Code Page 866 (Cyrillic)
- PC Code Page 1252 (Windows Latin #1)
- PC Code Page 1256 (Arabic) – Contextual
- PC Code Page 1256 (Arabic) – Fixed
- PC Code Page Hungary
- PC Code Page Katakana
- PC Code Page 874 (Enhanced Thai)
- PC Code Page 932 (Windows-31J)
- PC Code Page 936 (Simplified Chinese)
- PC Code Page 949 (Korean)
- PC Code Page 950 (Mainland China)
- Unicode support (UTF-16)
- Auto knife cut
- Cover open sensors
- Industry standard USB communication interface
- Variant of Print Mode: High speed print mode, High quality print mode and Eco print mode
- Thermal Head Failure Detection
- One cash drawer connector (supports 2 cash drawers)
- Top and front exit receipt
- Multi-color LED
- Watermark and grayscale support



**Note:** The 7199 Thermal Receipt Station Printer does not use a paper journal.

## Thermal Print Head

The 7199 Thermal Receipt Station Printer uses a thermal print head for printing receipts. It is extremely fast and quiet. Because it uses heat to print directly on paper, there is no cassette or ribbon to change, eliminating soiled fingers and paper dust.

The print head does not need to be regularly cleaned and no regularly scheduled maintenance is required if the recommended paper is used. For more information, refer to [Ordering Thermal Receipt Paper](#) on the facing page.

If you notice spotty or light print, the thermal head could be dirty. Wipe the head with cotton swabs and rubbing alcohol. If spotty or light printing problems persist after the thermal print head has been cleaned, the print head could be damaged beyond repair.

The print head is designed to have a long life span, but it can be replaced overtime if needed. Only a trained service representative may replace the print head.

# Ordering Paper and Supplies

## Ordering Thermal Receipt Paper

The 7199 Thermal Receipt Station Printer requires NCR qualified thermal paper to be used on the thermal receipt print station to ensure proper operation of the printer. In addition, the paper rolls must have these dimensions.

Diameter	Length	Width
<b>80 mm Max</b> (3.12 in Max)	273 ft	<b>80 mm +0.5mm/-1.2mm</b> (3.15in +0.020in/0.047in)
<b>80 mm Max.</b> (3.12 in Max.)	273 ft	<b>58mm +0mm/-1.0mm</b> (2.28in +0in/0.039in)

The paper must not be attached at the core. If the paper is attached to the paper core, the print head may be damaged when the paper is exhausted.

### Paper grades available from Iconex

Paper Stock	Paper Grade Description
856911	Economy (for text printing)
856966	Standard Sensitivity (for text and simple graphics)
878559	High Sensitivity (for text, bar codes & detailed graphics)
856380	For improved achievability and added resistance to incompatible substances.
856461	Red/Black
856458	Blue/Black

To order thermal receipt paper, contact your sales representative or order from NCR at the following toll free number:

#### Iconex

Media Products Division

Voice: 1(800)543-8130 (toll free),

or local listing of Media Products sales office

## Other Supplies

Contact your sales representative to order the supplies listed in the following table.

Item	Type	Alias Number
External Power Supply	75W External Power Supply, No Power Cord	7167-K511
	75W External Power Supply with US Power Cord	7167-K510
	60W External Power Supply	7197-K510
AC Cables for External Power Supply	US Power Cord	1416-C325-0030
	UK Power Cord	1416-C321-0030
	SEV Power Cord	1416-C320-0030
	Australian Power Cord	1416-C322-0030
	International Power Cord	1416-C323-0030
	Argentina Power Cord	1416-C009-0018
Non-Powered RS-232 (Serial) Interface	1.0 meter	1416-C879-0010
	4.0 meters	1416-C879-0040
Non-Powered USB Cable	1.0 meter	1432-C083-0010
	4.0 meters	1432-C083-0040
Powered USB Cable	24V Powered USB Cable, 1.0 meter, Black	1432-C086-0010
	24V Powered USB Cable, 4.0 meters, Black	1432-C402-0040
Power Only USB Cable for Serial Configuration	1.0 meter	1432-C092-0010
	4.0 meters	1432-C092-0040

Item	Type	Alias Number
Cash Drawer Cable	1.8 meters	1639-K044
		1639-K043
		1639-K213
	0.6 meter (Y-Cable)	1416-C372-0006
		1639-K045
Narrow 58mm Width Paper Guide	Release 1.0	7199-K058
Ethernet Cable	8-wire	1432-C046-0030
Integrated Terminal Filler Plate		7607-K324
Rear Cable Cover		7199-K200
Under Counter Mounting Bracket		7199-K100
Serial Interface Module		7199-K001
Ethernet Interface Module		7199-K002

## What is in the Box

The following items are packed in the shipping box:

- Printer enclosed in a plastic bag and foam pack

These items may be ordered as options from NCR:

- Communication cable (from host computer to printer)
- Cash drawer cables

These cables may be ordered from other equipment suppliers. For more information, refer to [Ordering Paper and Supplies](#) on page 5.

- DC Power cable
- External Power Supply
- USB plus Power cables

## Removing the Packing Material

To remove the packing material, follow these steps:

1. Remove the printer from the foam pack.
2. Remove the plastic bag from the printer.
3. Save all packing materials for future storing, moving, or shipping of the printer.

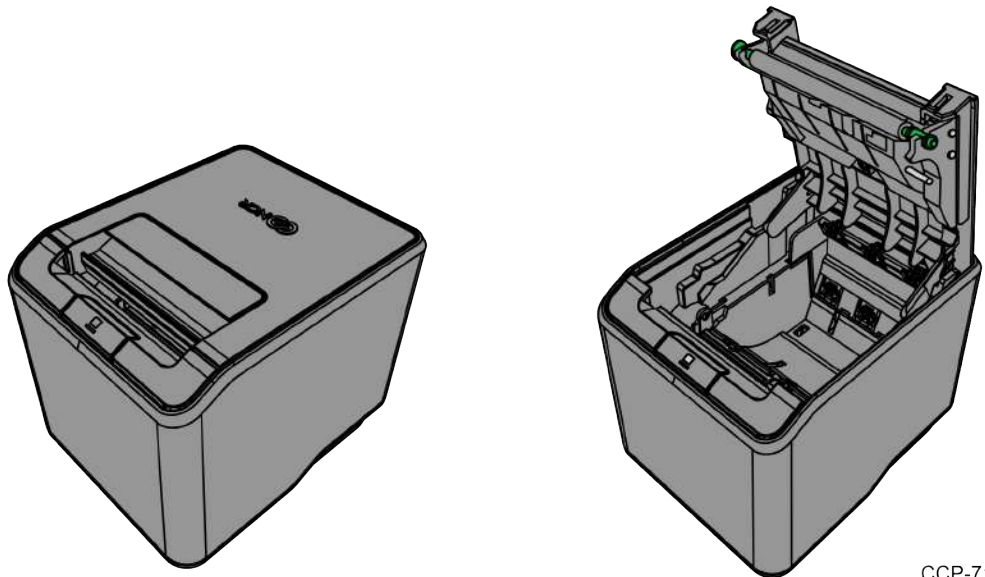

CCP-71029

## Repacking the Printer

To repack the printer, follow these steps:

1. Place the printer in the plastic bag and in the foam pack.
2. Place the packed printer in the box.
3. Secure the box with packing tape.

# Cleaning the Printer

## Cleaning the Cabinet

The external cabinet materials and finish are durable and resistant to these items:

- Cleaning solutions
- Lubricants
- Fuels
- Cooking oils
- Ultraviolet light

The 7199 Thermal Receipt Station Printer does not require a scheduled maintenance. Clean the cabinet as needed to remove dust and finger prints. Use any household cleaner designed for plastics, but test it first on a small unseen area. If the receipt bucket is dirty, wipe it with a clean, damp cloth.

## Cleaning the Thermal Print Head



**Caution:** Do not spray or try to clean the thermal print head or the inside of the printer with any kind of cleaner as this may damage the thermal print head and electronics.

If the thermal print head appears dirty, wipe it with cotton swabs and isopropyl alcohol.

If spotty or light printing problems persist after the thermal print head has been cleaned, refer to [Troubleshooting Problems](#) on page 27.



**Note:** The thermal print head does not normally require cleaning if the recommended paper grades are used. If non-recommended paper has been used for an extended period of time, cleaning the print head with cotton swabs and rubbing alcohol will not be of much benefit. For more information on the recommended paper, refer to [Ordering Paper and Supplies](#) on page 5.

# Choosing a Location

## Normal Table Top

The 7199 Thermal Receipt Station Printer takes up a relatively small counter space and may be set on or near the host computer. Make sure there is enough room to open the receipt cover to change the paper. The following illustration shows the actual dimensions of the printer, but leave several inches around the printer for connecting and accessing the cables.

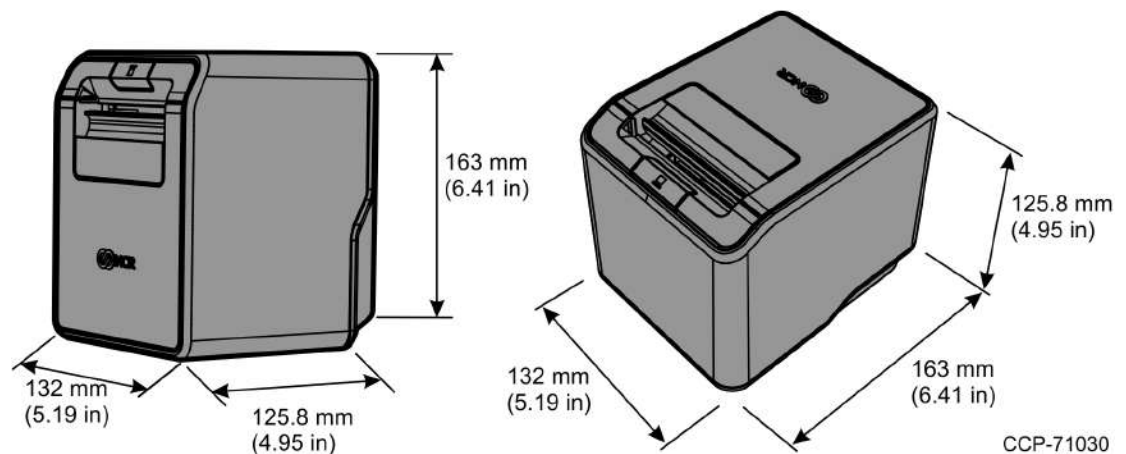

## Wall Mounted

The 7199 Thermal Receipt Station Printer may be mounted on a vertical wall. Make sure there is enough room to open the receipt cover to change the paper. Mount the screws on the wall using the following recommended mount dimensions. Use a #8 wood screw, which is to be securely fastened to a wall stud, or use a "Molly" fastener (not provided).

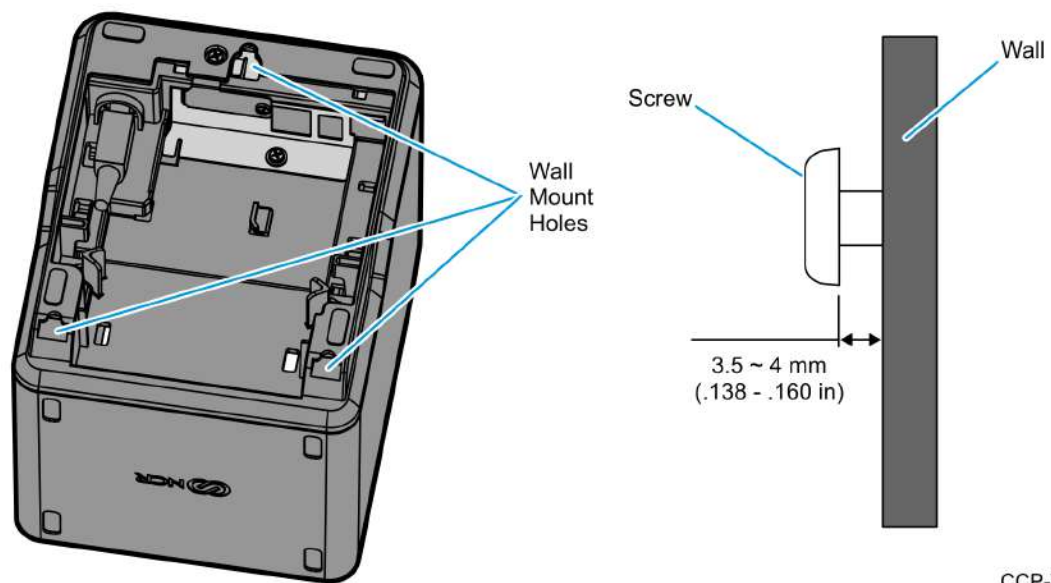

Print the following template to use as a guide for the wall screw position.

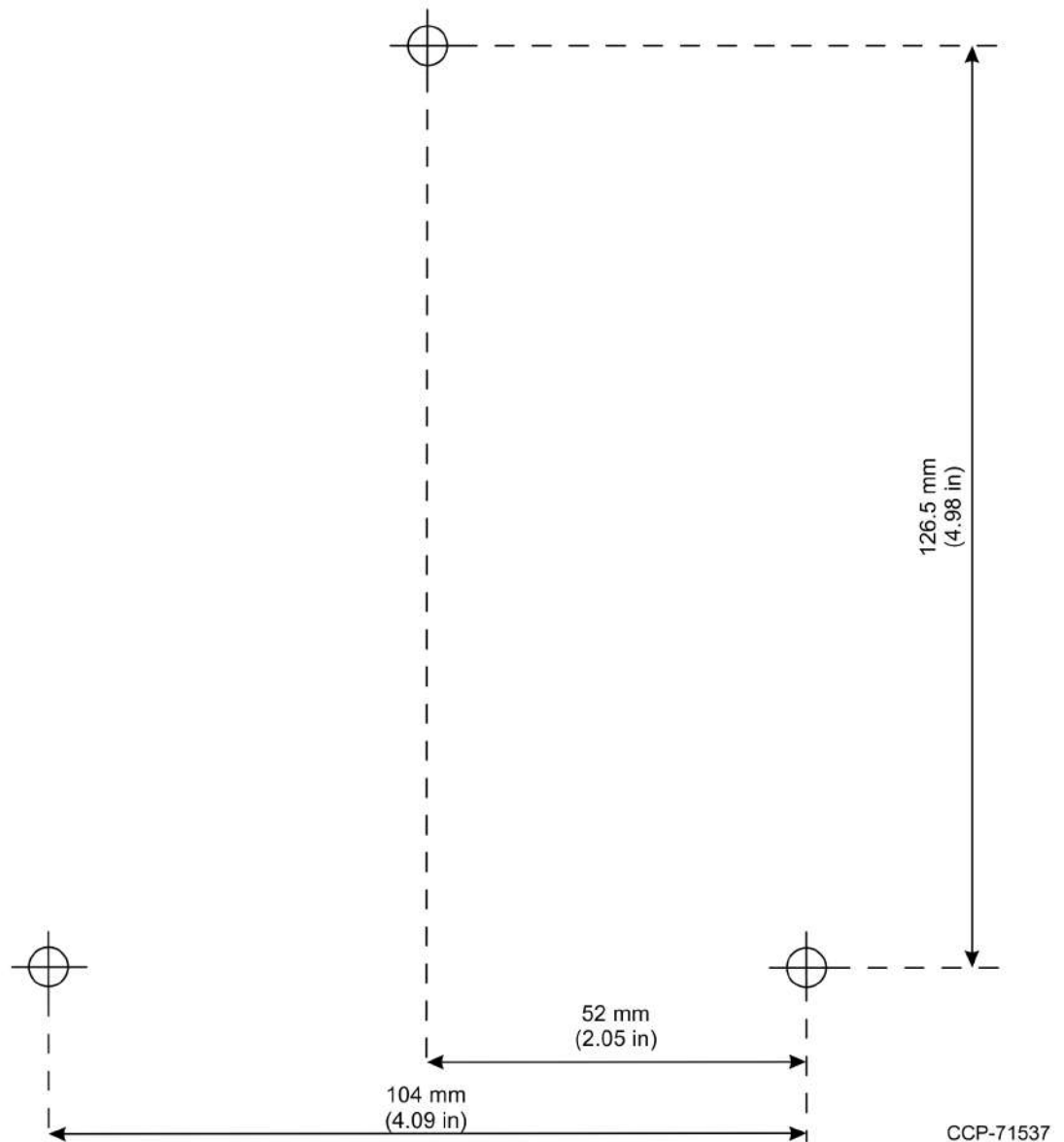

# Connecting the Cables

There are three different types of cables that connect to the printer:

- Power supply cable supplying power from the power supply
- Communication cable (USB) connecting the printer to the host computer
- Cash drawer cable connecting the printer to one or two cash drawers



**Caution:** Disconnect the power before connecting the cables. Always connect the communication cable and cash drawer cables before connecting power to the power supply. Always disconnect power to the power supply before disconnecting the communication and cash drawer cables.

To connect the cables, follow these steps:



**Note:** Refer to the images in the next sections for more information.

1. Unplug the power supply from its power source.
2. Connect the power and the USB communication cables to their respective connectors under the printer, as shown in the illustration. For the RS-232 communication cable, make sure to screw the communication cable to the communication connector.
3. Route the cables through the cable strain relief feature on the bottom of the printer, then connect the communication cable to the appropriate host computer connector.
4. Connect the cash drawer cable to the printer and cash drawer.



**Note:** The connector is a standard RJ11 located at the bottom of the printer.

5. Plug the power cord into the power supply for remote power supply installation, then plug the power supply into an outlet.
6. For Host powered installation, plug the DC cable into the POS terminal.

## USB Cable Connection

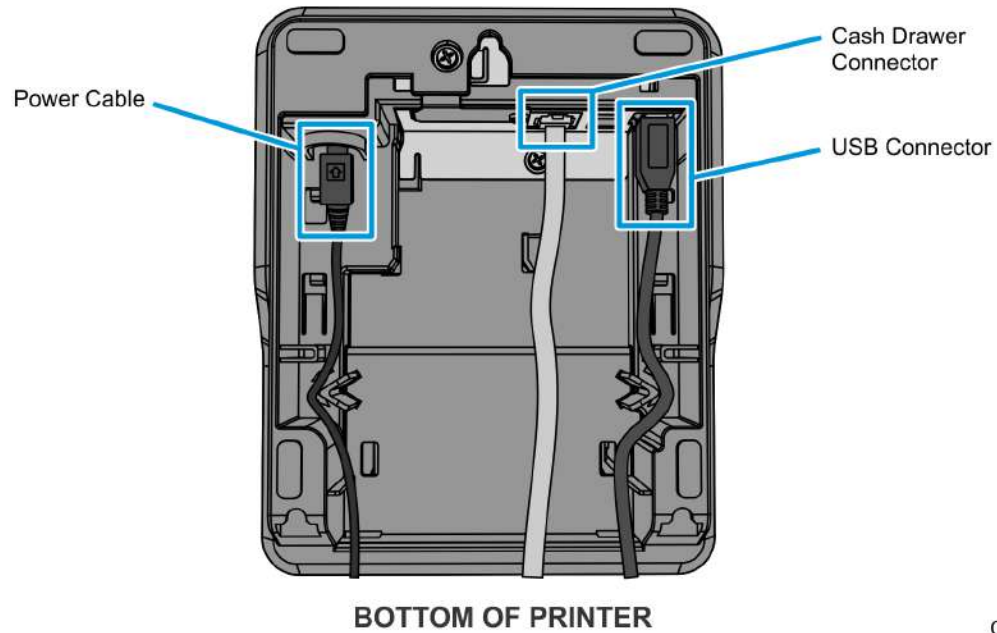

CCP-71027



**Note:** If the power supply cable has a ferrite bead, follow the routing shown in the following image.

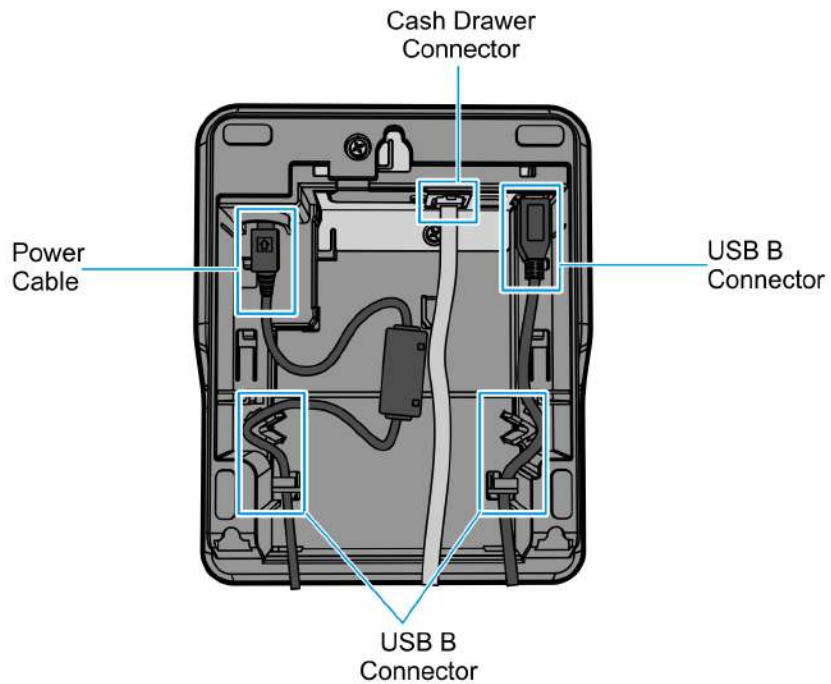

CCP-74100

## Different types of Y-cable routing method

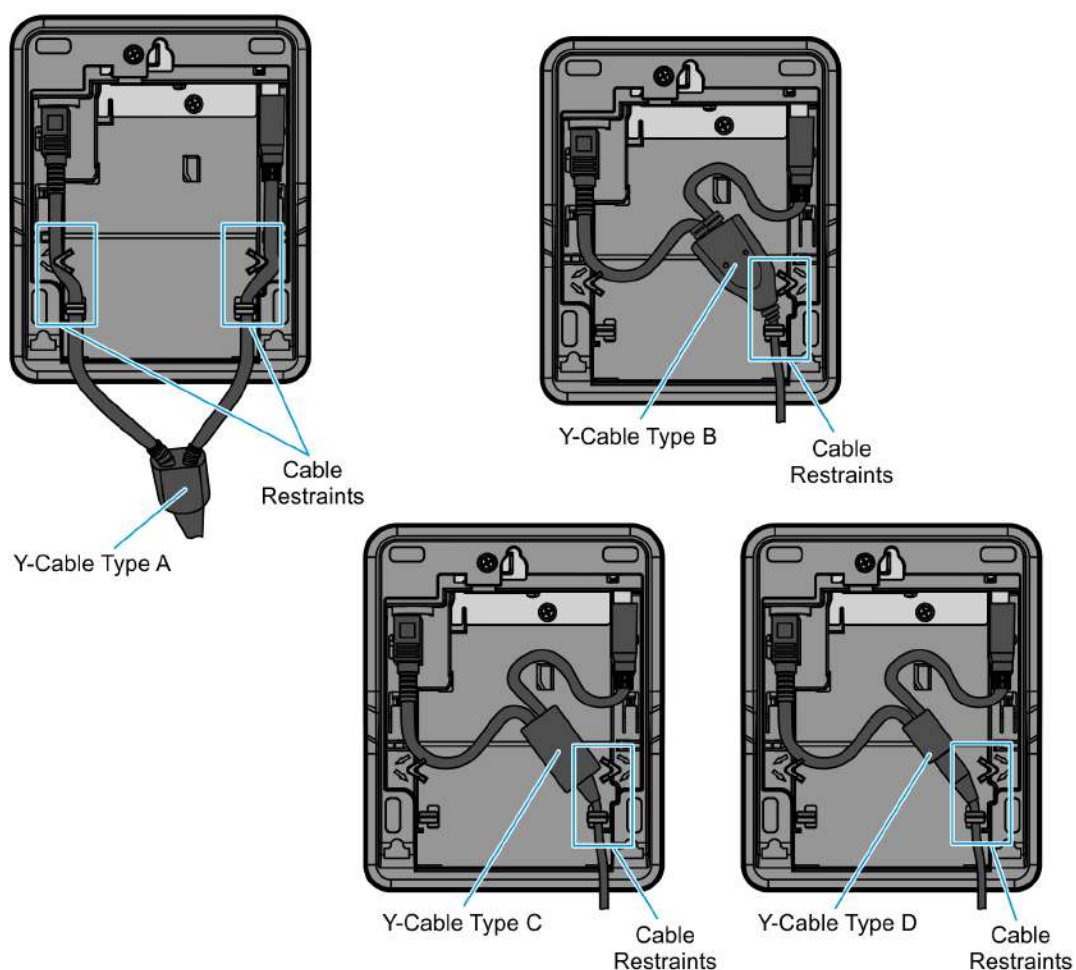

### BOTTOM OF PRINTER

CCP-71538

The following cable part numbers can be used for the Y-cable:

- 1432-C402-0040
- 1432-C086-0010
- 1432-C404-0040
- 1432-C328-0040
- 1432-C088-0010
- 1416-C881-0010
- 1416-C713-0010
- 1416-C640-0010

## RS-232 Cable Connection (Option)

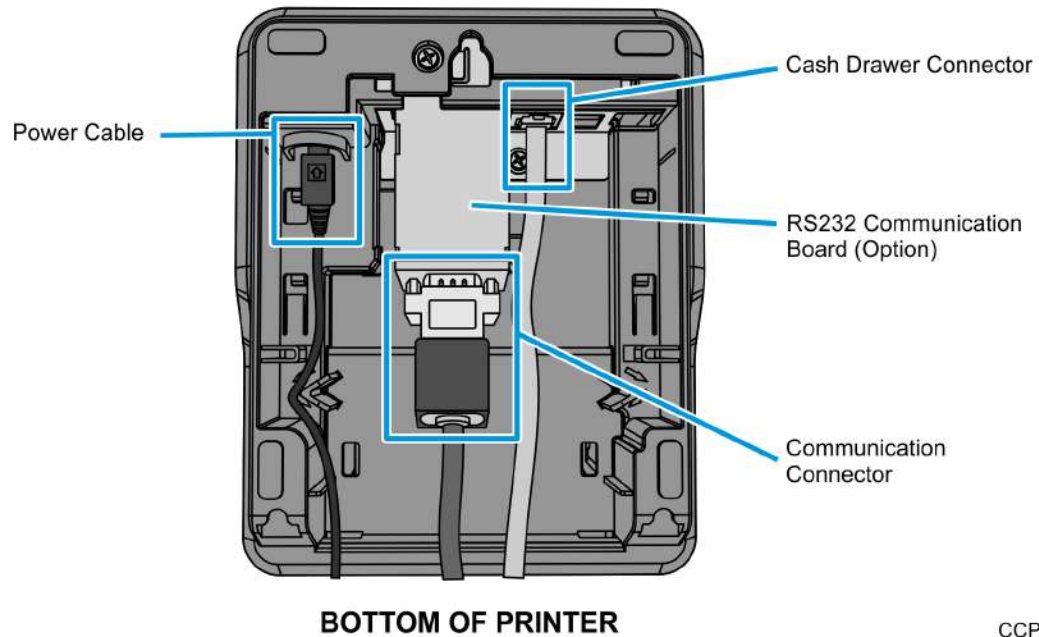

**Note:** If the RS-232 serial cable has a ferrite bead on one side, connect the side without the ferrite bead to the printer.

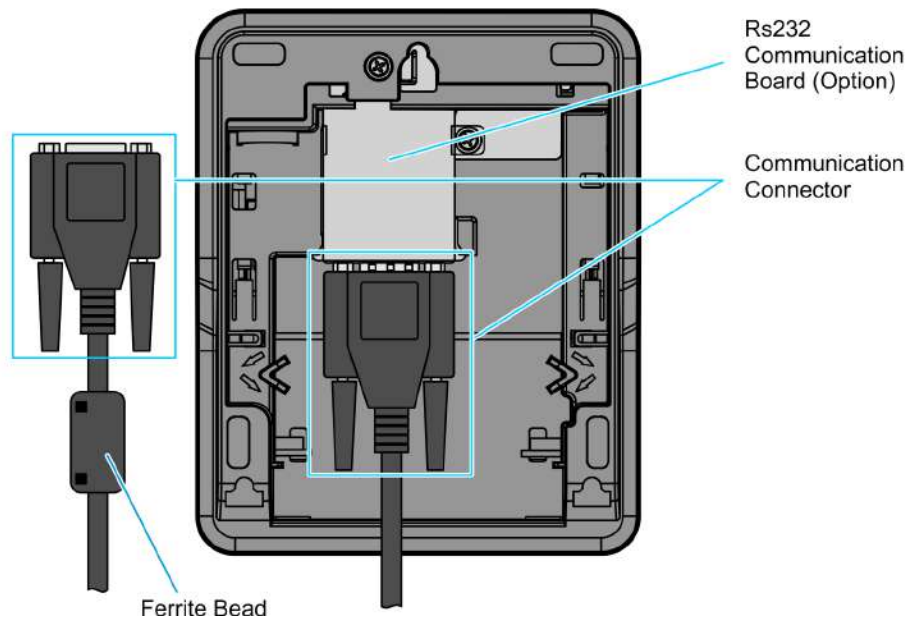



**Note:** If the power supply cable has a ferrite bead, route the cable under the communication connector and cash drawer cable, and then to the cable restraints. Do the same for the Ethernet Cable Connection.

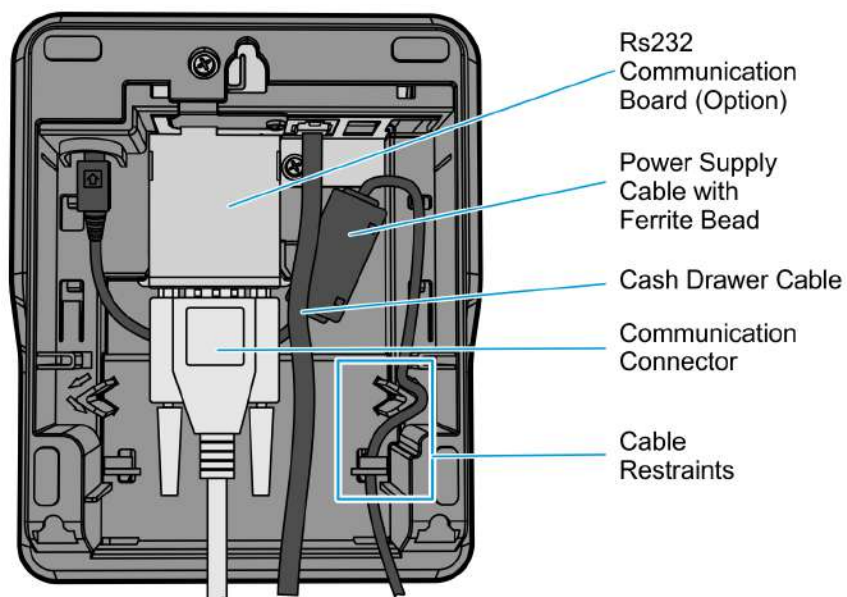

CCP-74102

## Ethernet Cable Connection (Option)

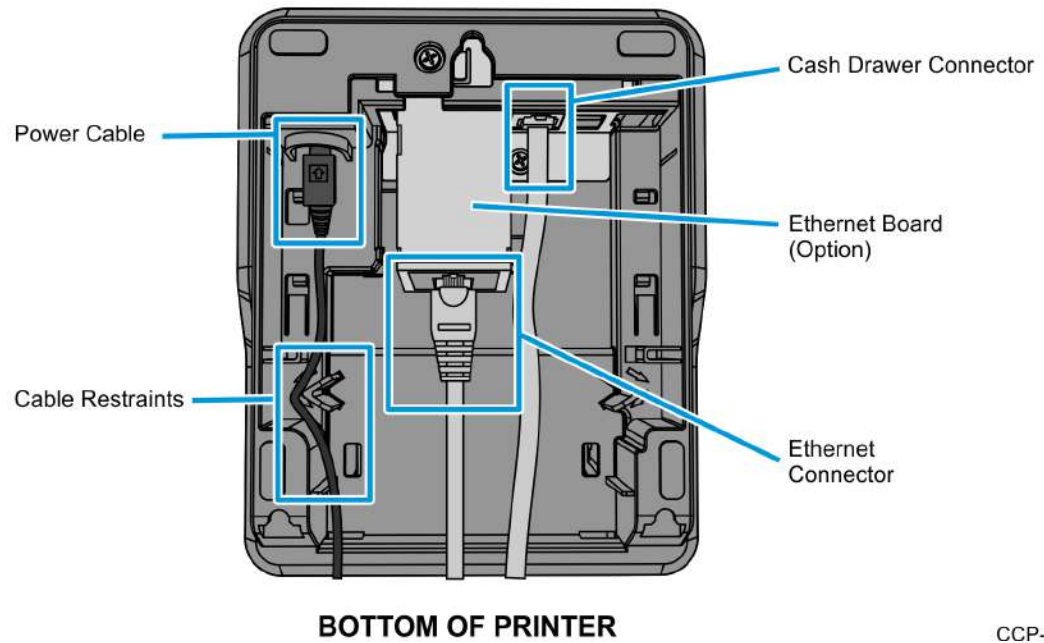

## Checking for USB Support on the Host Computer

USB interface communications is required and the host computer must be equipped and set up properly. With the required hardware in place, the Windows POS Ready 2009 operating system natively supports plug-and-play USB with a built-in driver.



**Note:** You need an Internet access to download the USB drivers from the NCR Web site: [http://www5.ncr.com/support/support\\_drivers\\_patches.asp](http://www5.ncr.com/support/support_drivers_patches.asp).

## Host Configuration

Verify that the proper hardware has been installed in the host PC.

The following steps are applicable to systems running on a Windows POS Ready 7, a Windows 8, or a Windows 10 operating system:

1. Open the Control Panel.
2. Click the Device Manager.
3. In the Device Manager window, scroll down the list of installed hardware devices until you find an entry for **Universal serial bus controller**.

If this entry exists, your host computer is set up for USB operation. If this entry does not exist, consult your computer documentation to see if USB must be enabled in the BIOS setup.

# Interface Description

## Human Interfaces

- Top Cover/Printer Door—the printer does not print or operate if the cover is open.
- Cover Open Latch—the Top Cover/Printer Door can be opened by lifting the latch.
- Paper Feed button—located on the top-front side of the printer.
- USB I/F Connector—mounted on the PCB Board.
- Printer Status LED—has three colors: Green, Amber, and Red.
- Thermal Paper—placed inside the printer. For information on the recommended thermal paper, refer to the [Ordering Thermal Receipt Paper](#) on page 5.

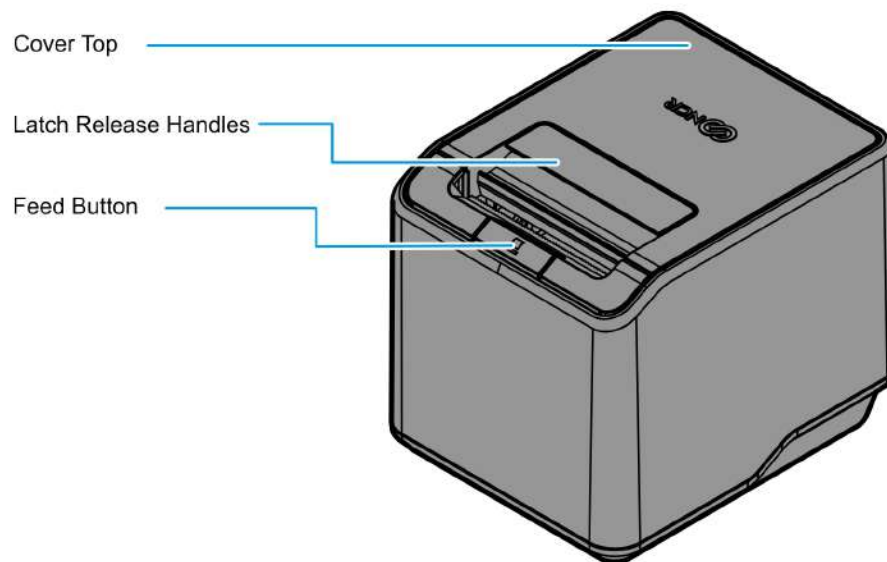

CCP-71222

# Using the Printer

To use the printer, follow these steps:

1. Connect the power supply to the printer and turn on the power source. The printer goes through a self-test routine to ensure everything is working properly, and then it “beeps.” After the printer has completed its “startup” cycle, it is ready to receive data. If the LED blinks, or the host computer indicates that there is a problem, refer to [Troubleshooting Problems](#) on page 27 for more information.
2. To perform a Configuration check (optional), reset the printer while holding the Paper Feed button, or open the receipt door and, while pressing the Paper Feed button, close the receipt door. Let go of the Paper Feed button when the printing begins.

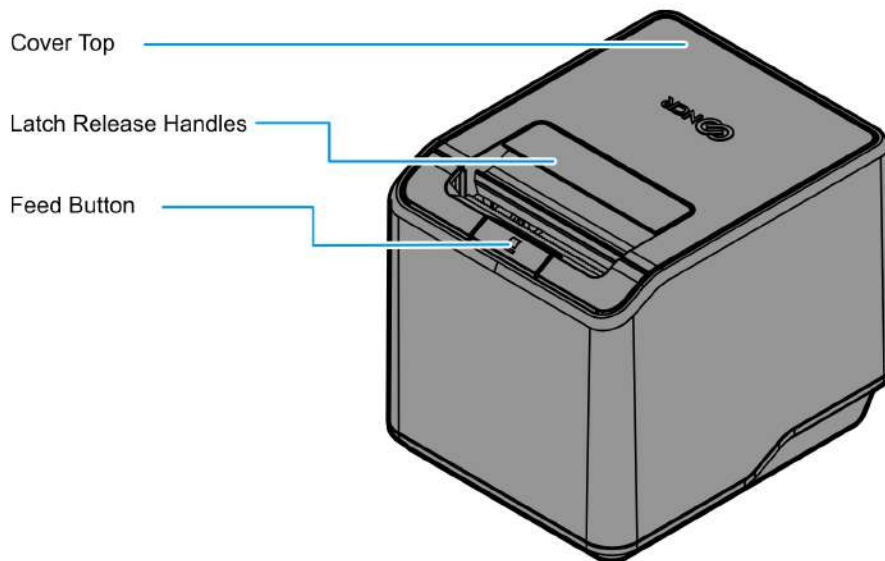

CCP-71222



**Note:** The printer receives power when the power supply is on even if the printer is offline. To completely remove power, unplug the power supply from the outlet, or turn the POS terminal off.

## Loading and Changing the Receipt Printer

Change the paper when either of the following two conditions occurs:

- Amber LED blinks (slow): the paper is low.

There are approximately 1 ½ to 7 ½ meters (5–25 feet) of paper remaining on the roll. Change the paper as soon as possible to avoid running out half way through a transaction. Depending on the application, the host computer may alert you when the paper is low.

- Amber LED blinks (fast): the paper is out.

Change the paper immediately or data may be lost.



**Caution:** Do not operate the printer or host computer if the printer runs out of paper. The printer will not operate without paper, but it may continue to accept data from the host computer. Because the printer cannot print any transactions, the data may be lost.

## Removing the Paper Roll

To remove the paper roll, follow these steps:

1. Open the receipt cover.

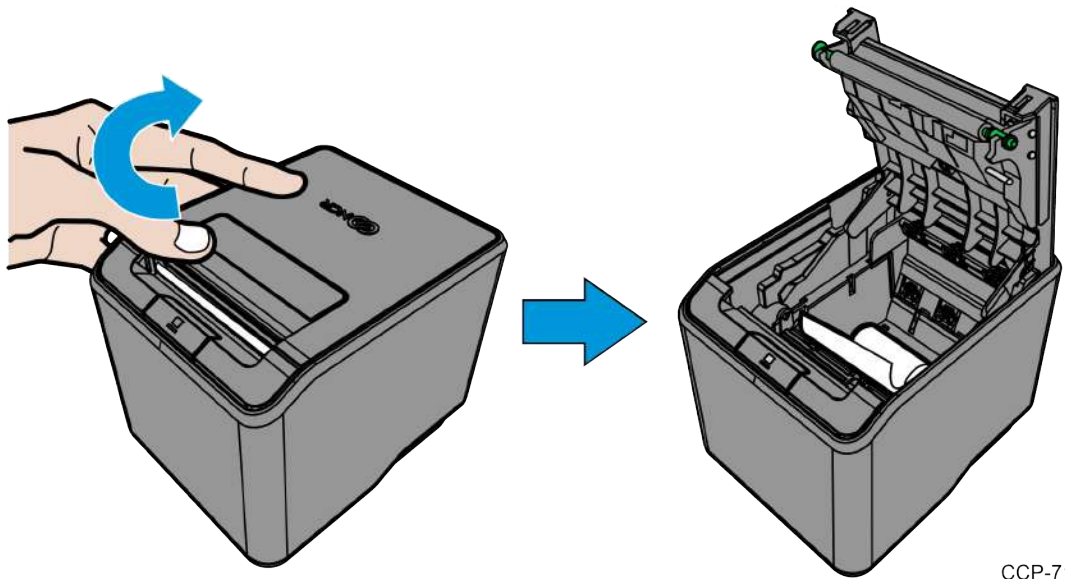

CCP-71032

2. Remove the used roll.

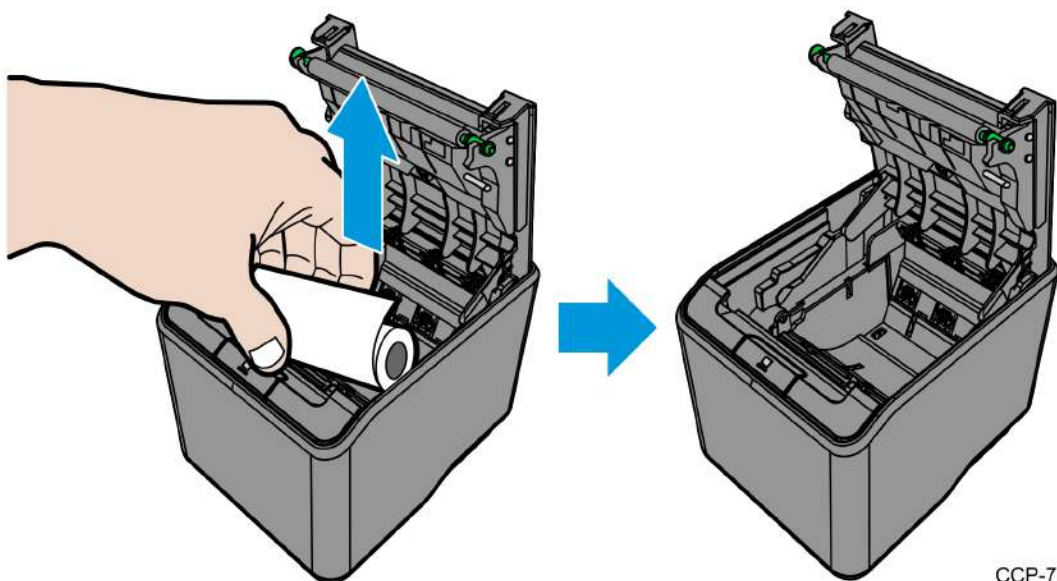

CCP-71033

## Loading the Paper Roll

To load the paper roll, follow these steps:



**Note:** Tear off the end of the new roll so that the edge is loose.

1. Place the new roll in the bin with a little extra paper extending over the front. Make sure that the paper unrolls from the bottom of the roll. Otherwise, the printer cannot print on the paper because the thermal coating is on the wrong side.



CCP-71064

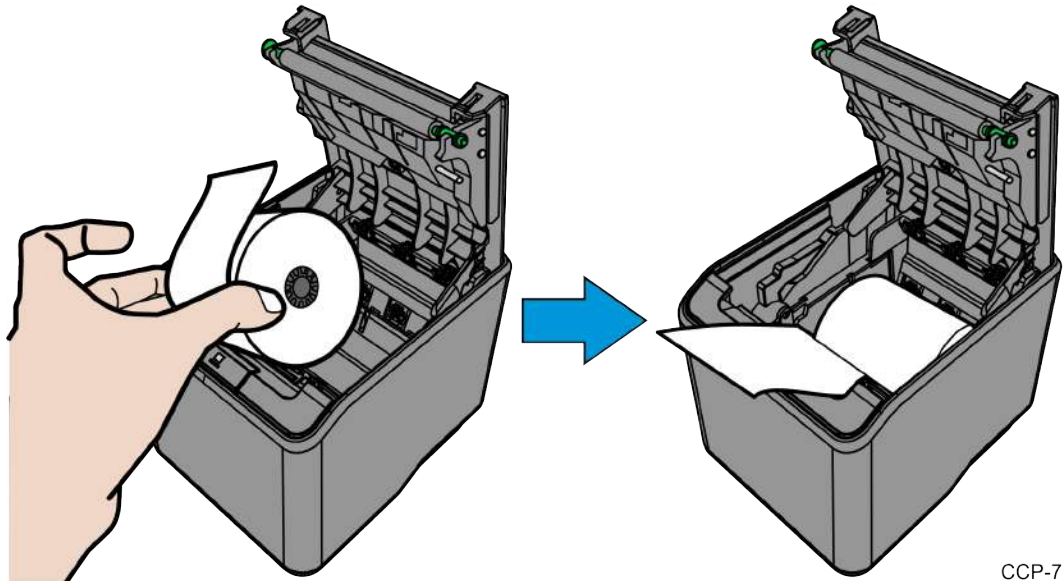

CCP-71034

2. Close the receipt cover.

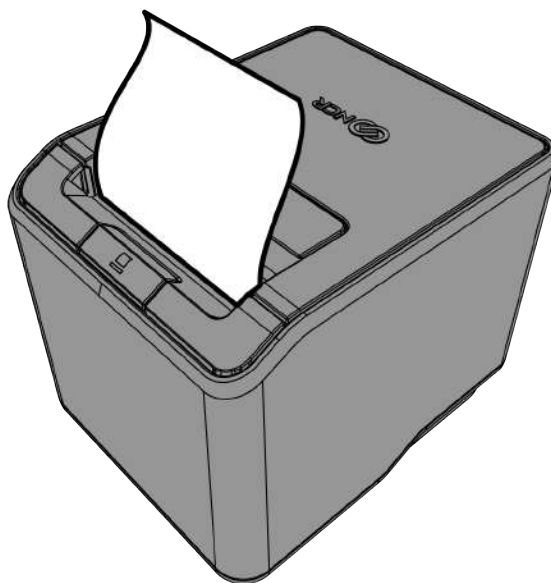

CCP-71024

3. Remove the excess paper by tearing it against the tear-off blade.

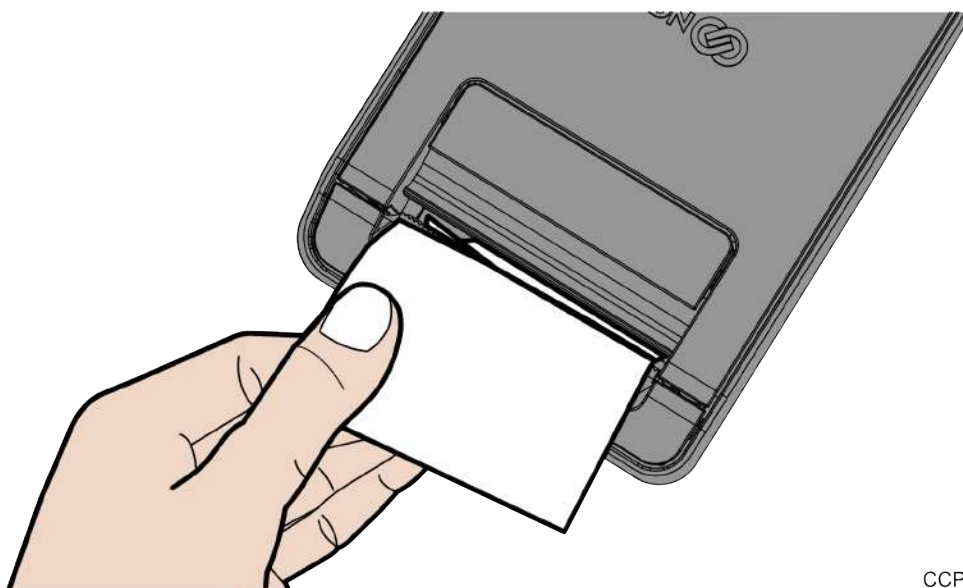

CCP-71025

## Advancing the Paper

To advance the paper, follow these steps:

1. Press the Paper Feed button on the operator panel to advance the paper. The cover must be closed. To ensure print quality and proper alignment of the paper, advance about **30 cm** (12 inches) of paper.
2. Tear off the excess paper against the tear-off blade.



---

## Chapter 2: **Troubleshooting Problems**

---

### Overview

The 7199 Thermal Receipt Station Printer is a simple, generally trouble-free printer, but from time to time, minor problems may occur. The multi-colored LED lights provide associates with visual feedback for error correction. For some problems, the printer communicates the information to the host computer and relies on the application to indicate what the problem is.

This section describes some problems that you may encounter: problems that you can easily fix, and others that you will need to contact a service representative for.

You may be able to correct many of the conditions or problems without calling for service. However, if a problem persists, contact a service representative. For more information, refer to [Contacting a Service Representative](#) on page 35.

## Red LED is off or Printer Will Not Print

Cause	What to Do	Where to Go
Cables may not be connected properly	Check all cable connections. Check that the host computer and power supply are both on (the power supply is turned on by plugging it into an outlet).	Refer to <a href="#">Connecting the Cables</a> on page 13.
Power supply may be defective	If the power supply is plugged in but does not come on, order a new power supply.	Refer to <a href="#">Ordering Paper and Supplies</a> on page 5.

## Amber LED Blinking (Slow)

Cause	What to Do	Where to Go
Receipt paper is low*	There are about <b>4.5 meters, ± 3 meters</b> , (15 feet, ±10 feet) of paper left. Change the paper soon to avoid running out of paper part way through a transaction.	Refer to <a href="#">Loading and Changing the Receipt Printer</a> on page 22.

## Amber LED Blinking (Fast)

Cause	What to Do	Where to Go
Receipt paper is out	Change the paper now. Do not run a transaction without paper as the data may be lost.	Refer to <a href="#">Loading and Changing the Receipt Printer</a> on page 22.
Receipt cover is open	Close the cover. The printer will not operate with the cover open.	
Knife failure	Open the receipt cover and check the knife. Clear any jammed paper you can see. Tear off any excess paper against the tear-off blade.  Contact a service representative if this does not resolve the problem.	Refer to <a href="#">Amber LED Blinking (Fast)</a> above.
AC supply voltage is out of range	If paper is not low and no conditions indicate that the thermal print head is too hot, then it is likely that the power supply voltage is out of range.  Contact a service representative if this does not resolve the problem.	Refer to <a href="#">Contacting a Service Representative</a> on page 35.

Cause	What to Do	Where to Go
Thermal print head temperature is out of range	<p>The print head may overheat when printing in a room where the temperature is above the recommended operating temperature or when printing high-density graphics continuously, regardless of the room temperature. In either case, the printer will shut off. If the temperature of the print head is too hot, adjust the room temperature or move the printer to a cooler location.</p> <p>If the print head is overheating because of printing high density graphics continuously, reduce the graphics print density.</p> <p>If the printer continues to overheat, contact a service representative.</p>	<p>Refer to <a href="#">Physical and Operating Environment</a> on page 130 for the recommended temperature range for operating the printer.</p> <p>If the printer continues to overheat, refer to <a href="#">Contacting a Service Representative</a> on page 35.</p>
Power supply voltage is out of range	<p>If paper is not low and no conditions indicate that the print head is too hot, the power supply voltage is out of range. Contact a service representative.</p>	<p>Refer to <a href="#">Contacting a Service Representative</a> on page 35.</p>

# Receipt Printing is Light or Spotty

Cause	What to Do	Where to Go
Thermal print head may be dirty	<p>Open the receipt cover and clean the thermal print head with cotton swabs and isopropyl alcohol.</p> <p><b>Note:</b> Do not use the alcohol to clean other parts of the printer. Damage will occur.</p> <p>Contact a service representative if this does not resolve the problem.</p>	<p>Refer to <a href="#">Cleaning the Printer</a> on page 10.</p> <p>Refer to <a href="#">Contacting a Service Representative</a> on page 35.</p>



**Note:** The thermal print head does not normally require cleaning if the recommended paper grades are used. If a non-recommended paper has been used for an extended period of time, cleaning the print head with alcohol and cotton swabs will not be of much benefit. For information on the recommended paper, refer to [Ordering Thermal Receipt Paper](#) on page 5. For information on power consumption, refer to [Power Requirements](#) on page 129.

## Stuck Cutter Blade

If a cutter blade is stuck in a fully extended position, do the following steps to fix it:

1. Open the front cover. To open the front cover, do the following:
  - a. Unlatch the front cover by pulling on the holes located on both sides of the front cover.

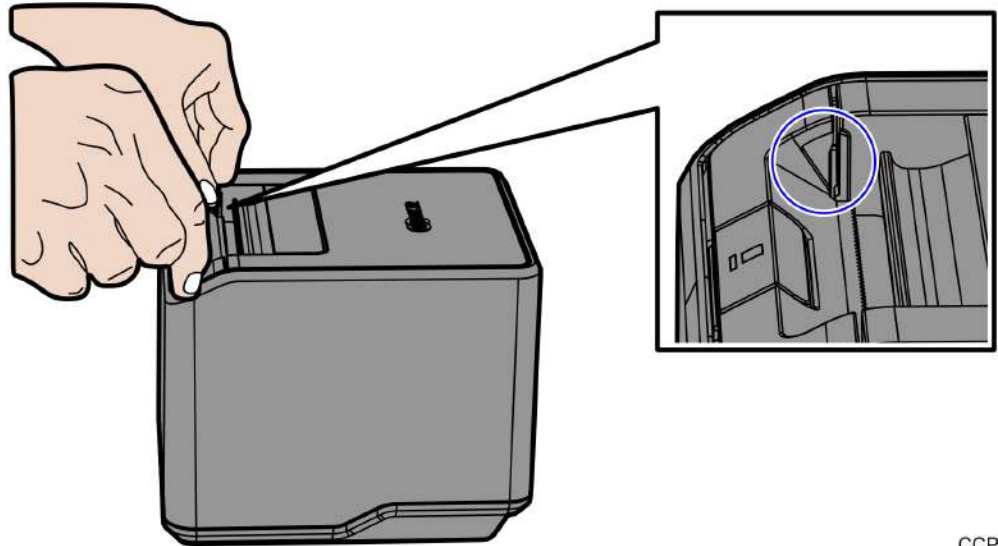

CCP-74103

- b. Flip to fully open the front cover.

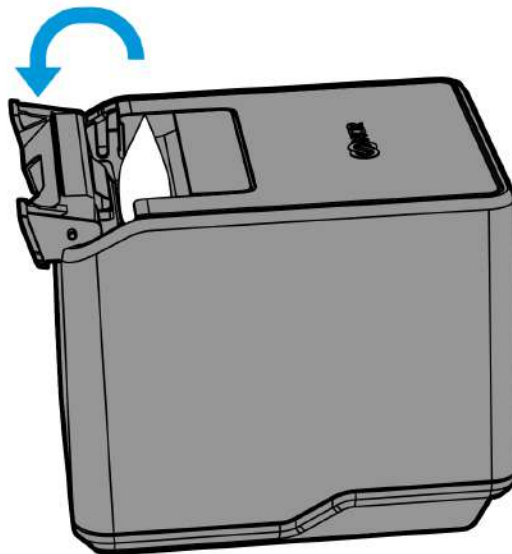

CCP-74104

2. Flip to open the top cover. the cutter blade is in the extended position.



CCP-74105

3. Remove the jammed paper.

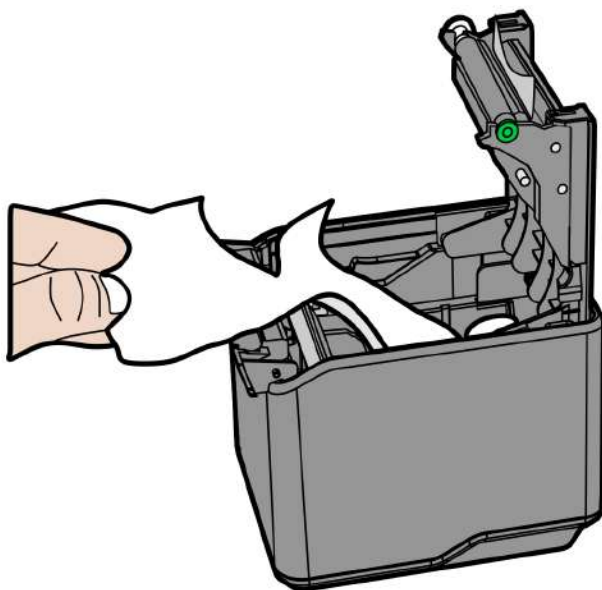

CCP-74106



**Note:** Ensure that the paper is not at the paper exit area.

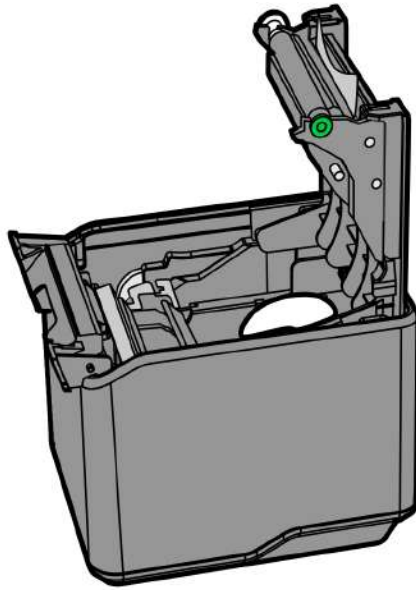

CCP-74107

4. Close the top cover (A) and then the front cover (B).

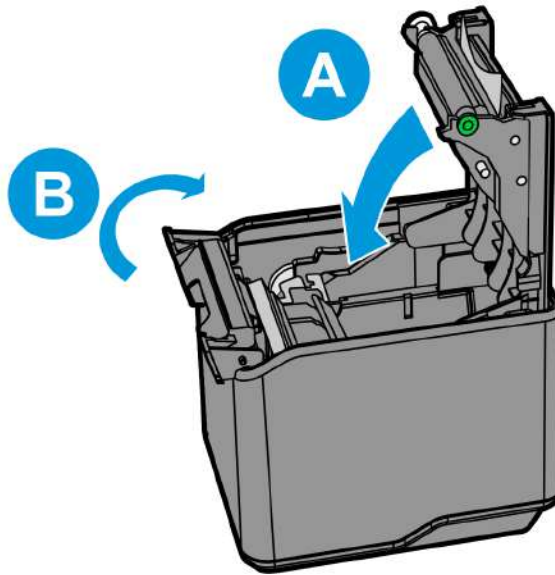

CCP-74108

When the printer detects that both covers are closed, the moving blade automatically retracts the exposed blade back to the cutter module.



**Note:** The printer does not operate if either the front cover or the top cover is not closed.

## Other Serious Problems

The following problems all need to be corrected by a qualified service representative. For more information, refer to [\*Contacting a Service Representative\*](#) below.

- Printer will not cycle or stop when required
- Illegible characters
- Paper will not feed
- Knife will not cycle or cut
- Printer will not communicate with Host

## Contacting a Service Representative

For serious problems, such as the printer not printing, not communicating with the host computer, or not turning on, contact your NCR–authorized service organization to arrange for a service call. In addition to the service guide listed below, other service–related materials may be available. Contact your NCR–authorized service representative to obtain these documents.

- *NCR RealPOS 7199 Thermal Receipt Station Printer Parts Identification Manual (PIM)* (BCC5–0000–5173)
- *NCR RealPOS 7199 Thermal Receipt Station Printer Service Guide* (BCC5–0000–5174)



---

## Chapter 3: Service Level Troubleshooting

---

### Diagnostics Overview

The 7199 Thermal Receipt Station Printer performs four types of diagnostic tests to help troubleshoot problems and to change the printer configuration. Each of these is described in detail in the sections that follow.

- **Startup (Level 0) Diagnostics**—the printer performs these tests during the startup cycle. For more information, refer to [Startup \(Level 0\) Diagnostics](#) on the next page.
- **Printer Configuration (Level 1)**—allows configuration of the printer using a Configuration Menu that is printed on a receipt. For more information, refer to [Printer Configuration \(Level 1\)](#) on page 39.
- **Runtime (Level 2) Diagnostics**—the printer checks the status during normal operation. For more information, refer to [Runtime \(Level 2\) Diagnostics](#) on page 91.
- **Remote (Level 3) Diagnostics**—the printer keeps track of counters during normal operation.

## Startup (Level 0) Diagnostics

The printer automatically performs startup diagnostics during the startup cycle when power is supplied or when the printer goes online. Startup diagnostics comprise the following actions:

1. Power off the printer.
2. Perform CRC check of the firmware ROM, read external RAM.



**Note:** Failure causes startup diagnostics to stop.

3. EEPROM check



**Note:** Failure causes startup diagnostics to stop.

4. Printer Status (Amber) LED is turned on.
5. Check if paper is present.
6. Return the knife to the home position.



**Note:** Failure causes a fault condition.

7. Check if printer Top Cover/Printer Door is closed.



**Note:** Failure causes turning on the Printer Status (Amber) LED until the Top Cover/Printer Door is closed.

When the last step is complete, the Paper Feed button is enabled and the printer is ready for normal operation. Information about the test is available in the communication interface through the commands.

If the printer has not been turned on, or a new EEPROM has been installed, the default values for the printer functions (set in Level 1 Diagnostics) are loaded into the EEPROM during startup diagnostics. For more information on the printer settings, refer to [Printer Configuration \(Level 1\)](#) on the facing page. If the EEPROM load has failed, the Printer Status LED is turned on.

## Printer Configuration (Level 1)

Level 1 diagnostics (setup mode) provides the functionality to change the settings for various printer functions.

Take note of the following information when changing the settings:

- The default options are set at the factory and are stored in the history non-volatile memory.
- After the settings are changed and stored in the non-volatile memory, the diagnostic setup is exited, which saves the settings.



**Caution:** If you are changing the printer settings, make sure to add the correct settings for that particular function or test to avoid accidentally changing the settings for another function or test. If the settings are accidentally changed, re-enter the setup mode, and then re-enter the correct settings. If you need assistance, contact a service representative. For more information, refer to [\*Contacting a Service Representative\*](#) on page 35.

## Runtime (Level 2) Diagnostics

Runtime diagnostics occur during normal printer operation. When the following conditions occur, the printer automatically turns off the appropriate motors and disables printing to prevent damage:

- Paper out
- Cover open
- Knife unable to home
- Print head too hot
- Power supply voltage out of range

The Printer Status (Green) LED signals when these conditions occur and indicates the state or mode of the printer.

The Printer Status LED has 3 colors: green, amber, and red.

LED indication for Printer Status LED is shown as below.

## Configuring the Printer

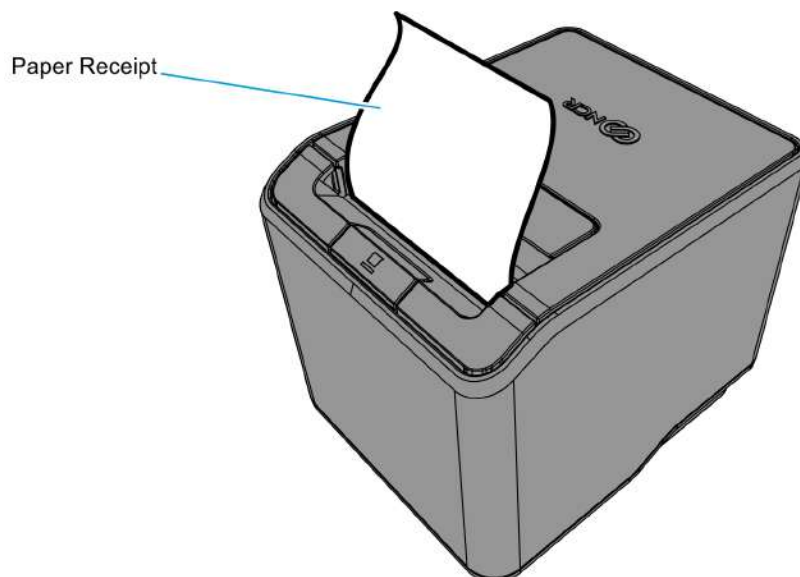

CCP-71026

Use the Configuration Menu to select functions or change various settings as indicated in the next sections. The Configuration Menu prints instructions and setting options interactively as the user goes through the configuration process.



**Caution:** Be extremely careful in changing any of the printer settings to avoid changing settings that might affect the performance of the printer.

Reset the printer while pressing the Paper Feed button and opening and closing the slip cover door or disconnecting and reconnecting the power cable. The printer prints the current settings, and then cuts the paper.

## Software or hardware configuration

To configure the software or hardware, follow these steps:

1. Open the Top Cover/Printer Door, and then check if the printer has paper.
2. Insert a paper roll if no paper is found.
3. Restart the printer while pressing the Paper Feed button.

The printer beeps, prints the current configuration, and then waits for you to make a selection from the Main Menu on the printout.

```

=====      Main Menu      =====
EXIT                               -> No Click
Print Printer config              -> 1 Click
Emulation                        -> 2 Clicks
Hardware                         -> 3 Clicks
Reset all EEPROM to Default      -> 4 Clicks
Printer Maintenance Info        -> 5 Clicks
Interface (Ethernet or RS232C) -> 6 Clicks

```

4. Press or click the Paper Feed button based on the number of clicks associated to your desired option as stated on the Main Menu, then hold the button down for at least one second to validate.

The following is an example of configuring the printer for Emulation.

This option is to set Sync Mode, LPI, Carriage, Asian Mode, Code Page, Special Font, Compress Pitch Font, 48 Character Mode, PDF417 Max Columns, Auto Reset mode, Compatible Top Margin.

To enter into emulation mode, press the Paper Feed button twice as short click and do long press until a beep sound is generated.

By following the above steps, the sub menu will appear as follows:

```

*****EMULATION*****
Receipt sync           -> 1 Click
Default LPI           -> 2 Clicks
Carriage              -> 3 Clicks
Asian mode            -> 4 Clicks
Code Page             -> 5 Clicks
Special Font          -> 6 Clicks
Compress Pitch Font   -> 7 Clicks
48 Character Mode     -> 8 Clicks
PDF417 Max Columns    -> 9 Clicks
Auto Reset            -> 10 Clicks
Compatible Top Margin  -> 11 Clicks

```

Printer Configuration form indicates the printer individual information and configurations.

\*\*\* Diagnostics Form \*\*\*

<b>Model number</b>	: 71xx-xxxx-xxxx
<b>Serial number</b>	: 1234567890
<b>Boot Firmware P/N</b>	: 497-0426492
<b>Main Firmware P/N</b>	: 497-0426493
<b>Firmware Revision</b>	
Boot Firmware	: V01.00 / 32CA
Main Firmware	: V01.00 / A04C
SBCS Font	: V01.00
DBCS Font	: V01.00
Control Table	: V01.00
<b>Emulation</b>	
Receipt Sync	: Disable
Default LPI	: 7.52
Carriage	: Use as PrintCmd
Asian Mode	: Off
Code Page	: 437
Special Font	: Disable
Compress Pitch Font	: Valid
48 Character Mode	: Disable
PDF417 Max Columns	: 9 columns
Auto Reset	: 20 sec
Compatible Top Margin	: Enable
USU	: Disable
Logo(s) Defined	: No
User Char(s) Defined	: No
<b>Hardware</b>	
USB Type	: ION
USB Speed	: Full Speed
Print Mode	: High Speed
Print Density	: 0
Power Supply	: Term Pwr-High
Standby Mode	: Enable
Power Off Mode	: Disable
Knife	: Enable
Paper Width	: 80 mm
Paper Low Detection	: Disable
Color Paper	: Disable
Buzzer Tone	: Middle
LED	: Auto

<b>Interface (RS232C)</b>	
Baud Rate	: 19200
Data Bits	: 8
Stop Bits	: 1
Parity	: None
Flow Control	: DTR/DSR
Reception Errors	: Print '?'
DSR Signal	: Enable

It is shown if RS232C I/F is installed.

<b>Interface (Ethernet)</b>	
MAC address	: xx.xx.xx.xx.xx.xx
IP address	: 192.168. 1. 1
Subnet Mask	: 255.255.255. 0
Default Gateway	: 0. 0. 0. 0
TCP Port Number	: 9100
UDP Port Number	: 3000
RTC Protocol	: TCP
DHCP	: Enable
DHCP request address	: 192.168. 2. 1
TCP max. connection	: 1
Physical LAN Speed	: Auto
Link Down Timeout	: 120 min
TCP Idle Timeout	: 2 min
SNMP Trap 1	: Disable
Trap 1 IP Address	: 192.168. 1.111
SNMP Trap 2	: Disable
Trap 2 IP Address	: 192.168. 1.222

Sensor Level	ON	OFF	TH	LED
Paper Low	: 3.3V	: 0.0V	: 1.7V	: 0.5V
Paper Jam	: 3.2V	: 0.6V	: 1.4V	: 0.5V
<b>Tallies</b>	<b>User</b>	<b>Perm.</b>		
Hours ON	: 959	: 959		
Flash cycles	: 5	: 5		
Receipt Len.	: 482	: 482		
Head Overheat	: 3	: 3		
Knife Cuts	: 12768	: 12768		
Knife Jams	: 2	: 2		
Cover Open	: 71	: 71		
Paper Jams	: 2	: 2		

<b>Thermal Head Usage Rate</b>	: 1%
<b>Dot Failure</b>	: 0 dots

It is shown if Ethernet card is installed.

## Installing the USB Virtual COM Port Driver for Printer

### Windows POS Ready 7

To install the USB Virtual COM Port Driver for printer on a Windows POS Ready 7 system, follow these steps:

1. The printer beeps when it is plugged in to show the USB device is recognized. The Driver Software Installation window is displayed. Select **Skip obtaining driver software from Windows Update** to skip getting driver software from Windows Update.

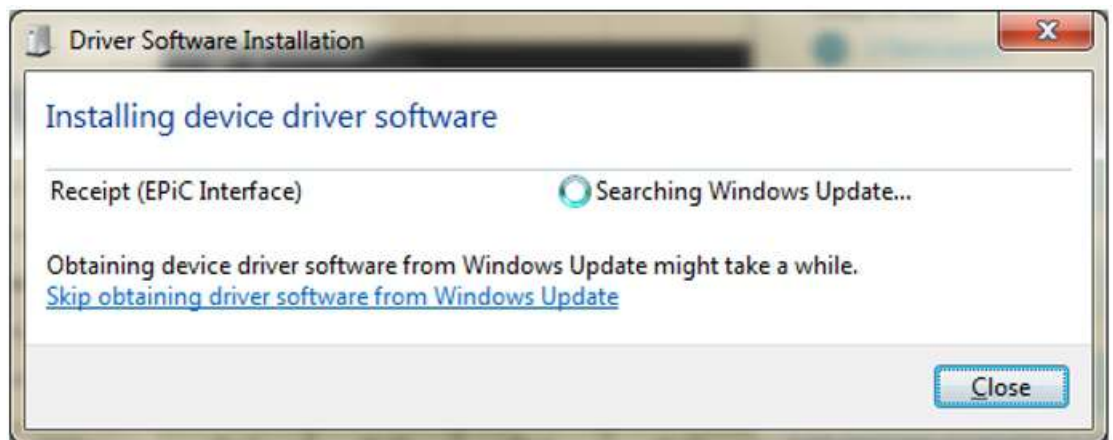

The following window is displayed.



2. Select **Yes**. The following window is displayed.

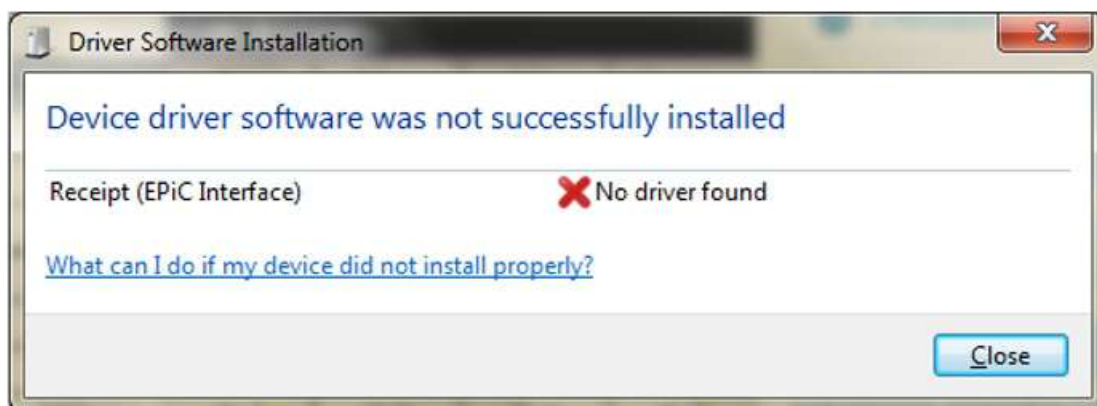

3. Open Device Manager, and then select **Receipt (EPiC Interface)**.
4. Select the **Update Driver Software** button.

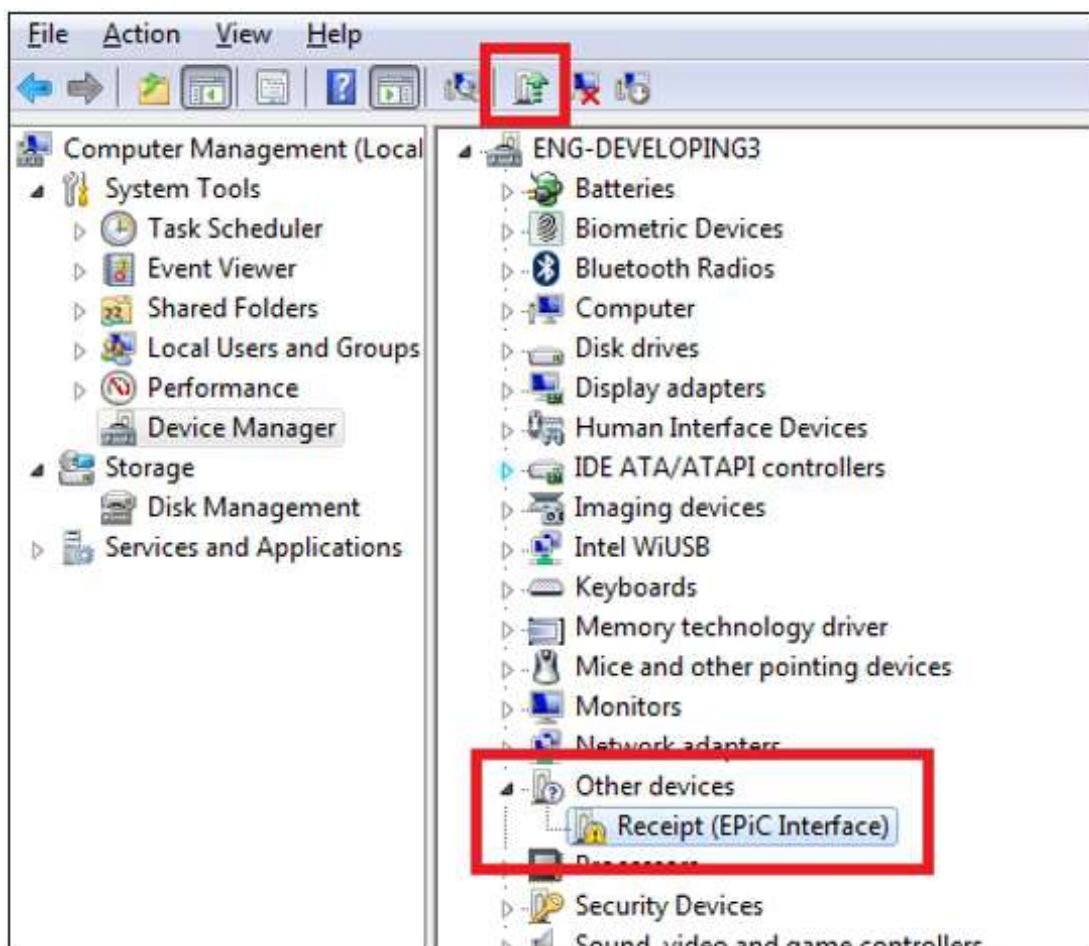

5. Select **Browse my computer for driver software**.

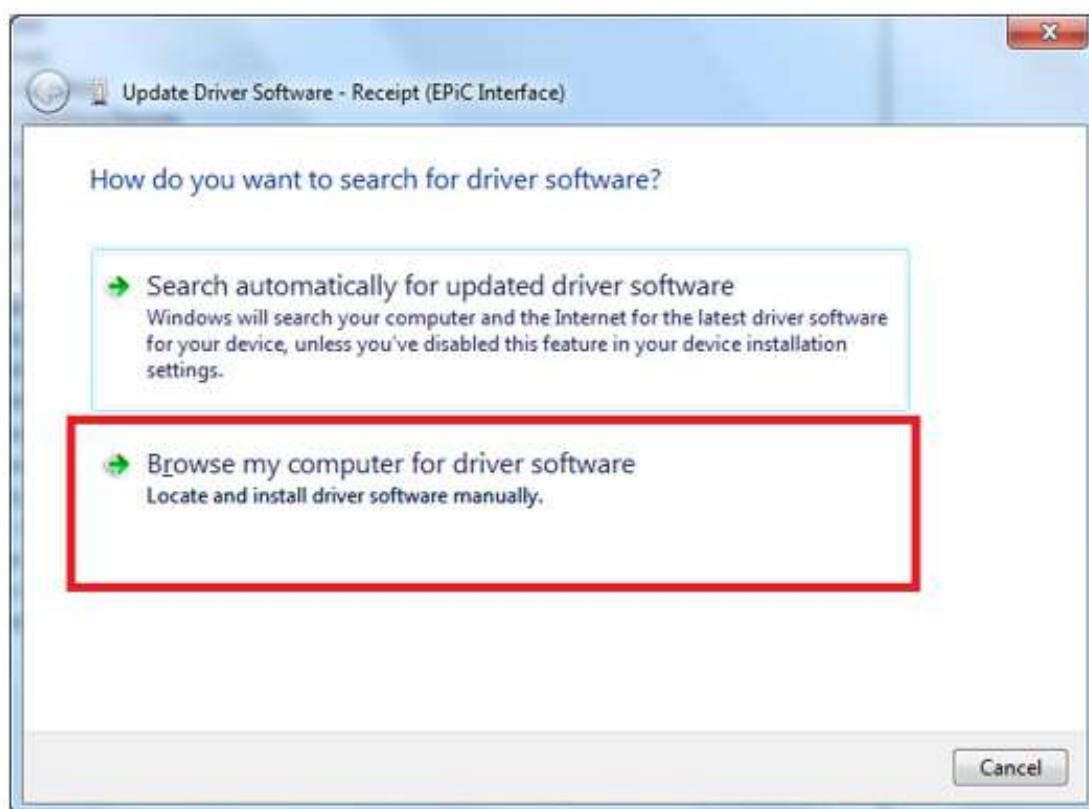

6. Select **Browse**, and then select the Edgeport Driver folder.

7. Select **Next**.



The system starts installing the printer driver.

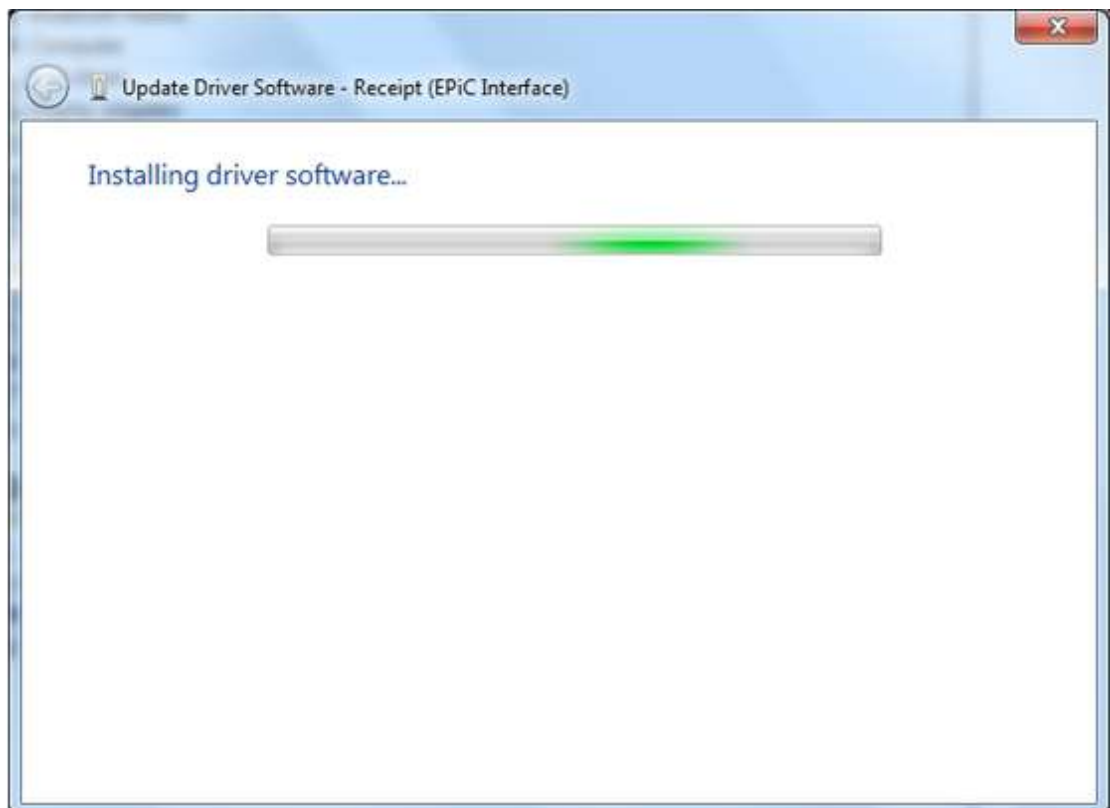

## Windows 8

To install the USB Virtual COM port driver for printers on a Windows 8 system, follow these steps:

1. The printer beeps when it is plugged in to show the USB device is recognized. Device Setup window displays that the Installing Receipt (EPiC Interface) process is ongoing.

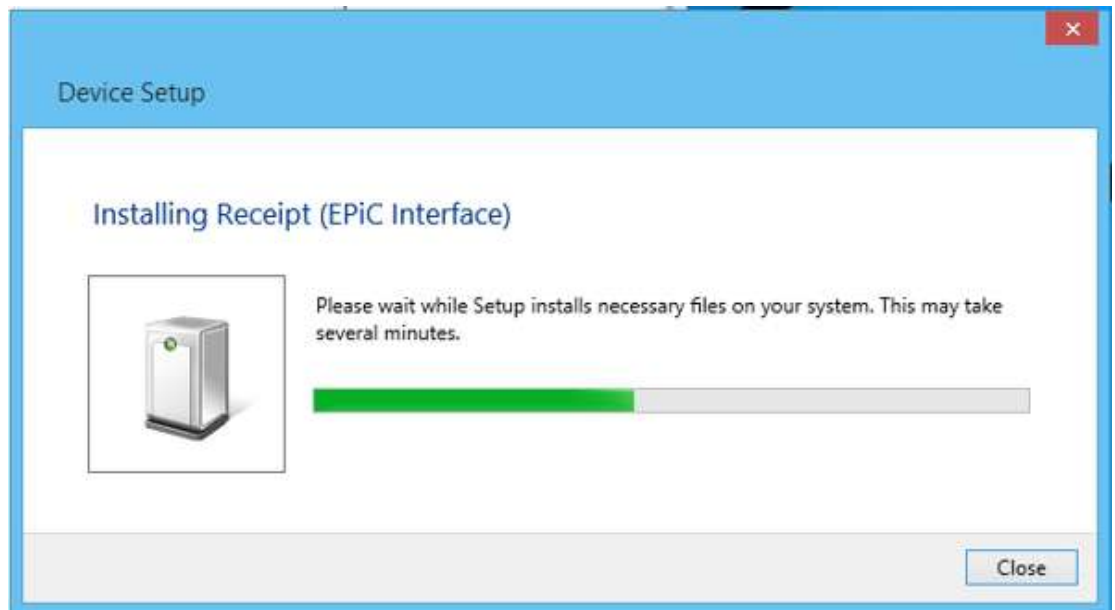

2. Open the Device Manager, and then select **Receipt (EPiC interface)**.

3. Select the **Update Driver Software** button.

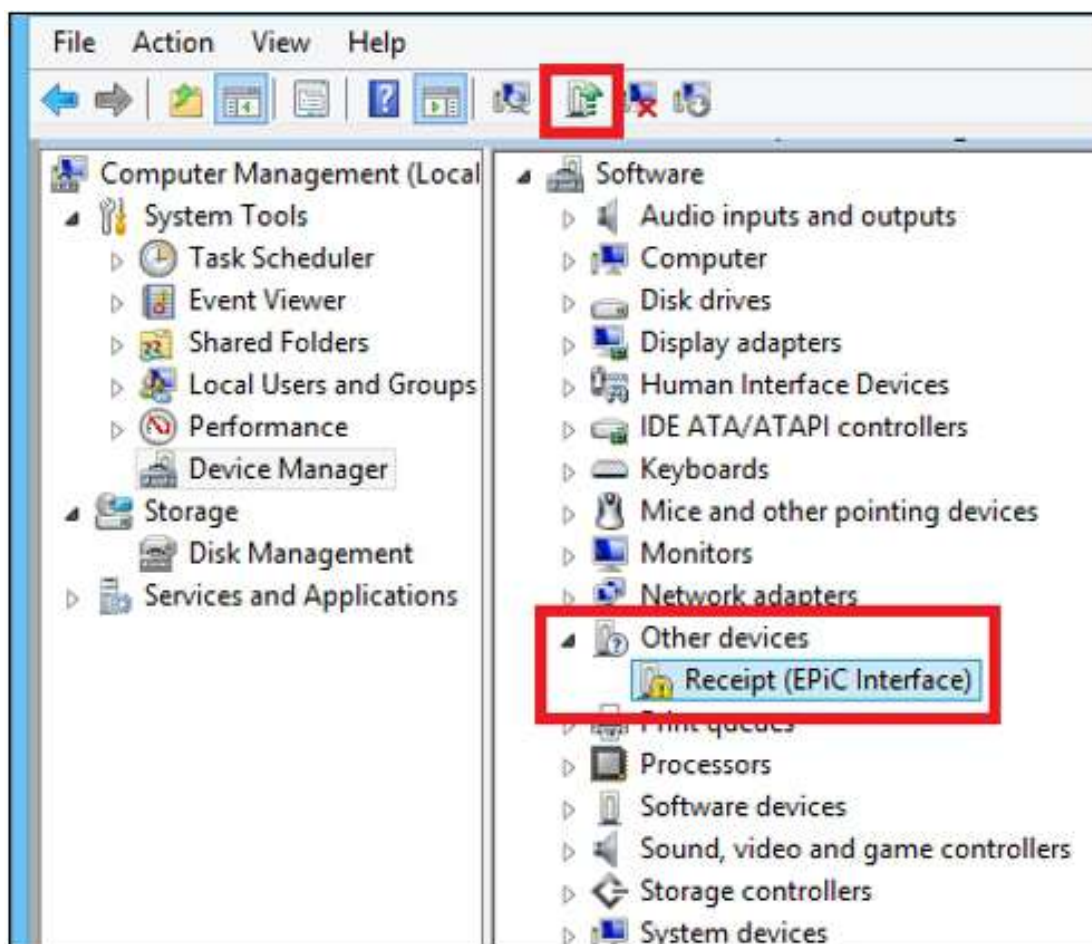

4. Select **Browse my computer for driver software**.

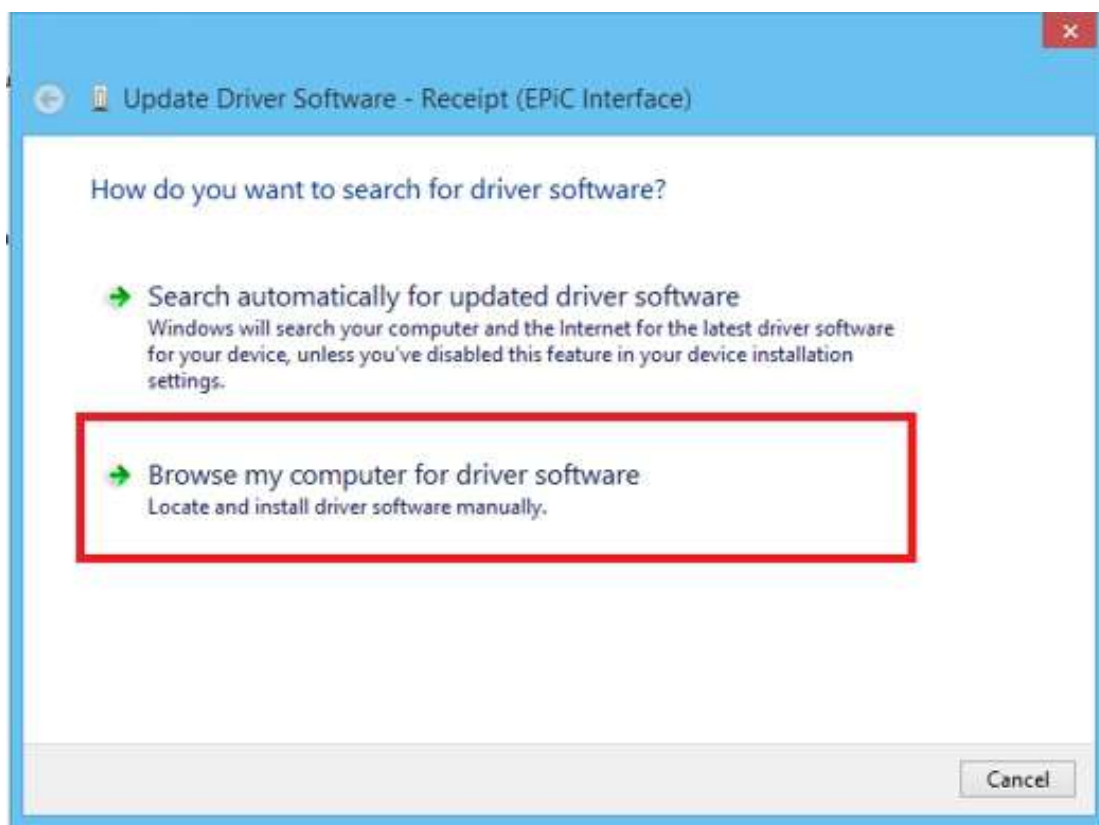

5. Select **Browse**, and then select the **Edgeport Driver** folder.

6. Select **Next**.

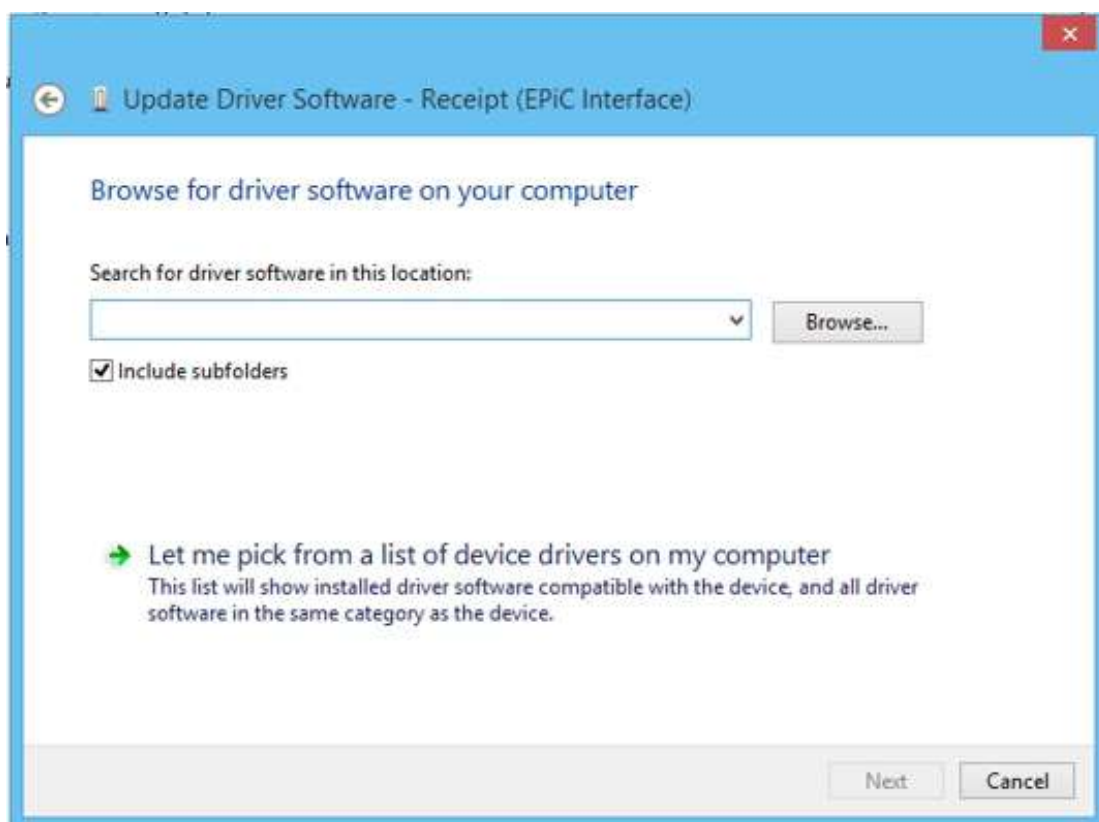

The system starts installing the USB Virtual COM port driver for printers.

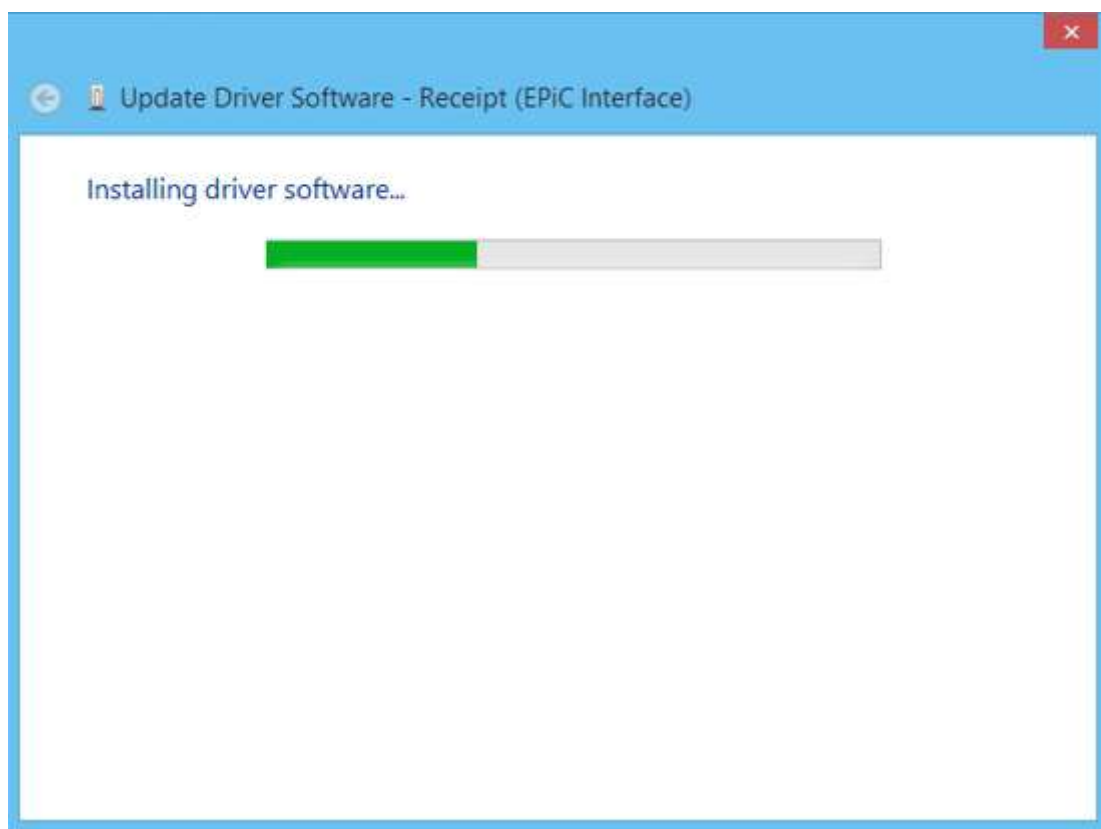

When the installation is complete, the following window is displayed.

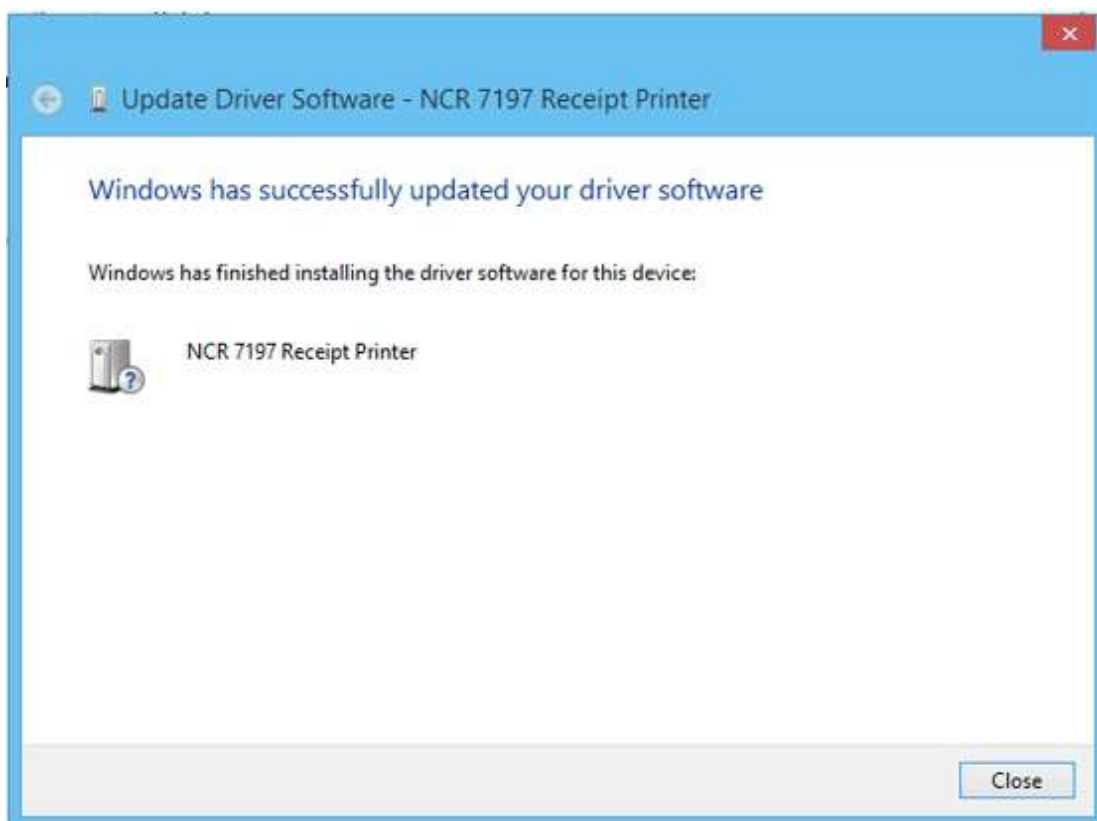

## Windows 10

To install the USB Virtual COM Port Driver for Printer on a Windows 8 system, follow these steps:

1. The printer beeps when it is plugged in to show the USB device is recognized. The Device Setup window displays that the Installing Receipt (EPiC Interface) process is ongoing.

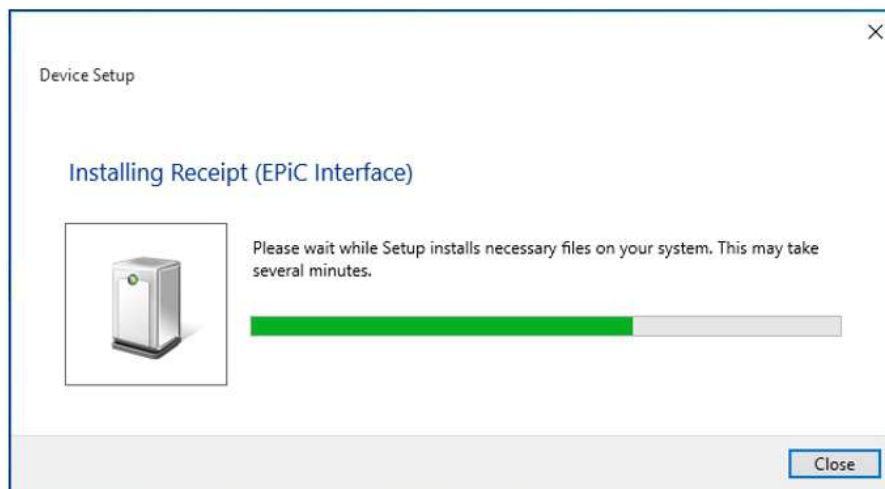

2. Open the Device Manager, and then select **Receipt (EPiC interface)**.
3. Select the **Update Driver Software** button.

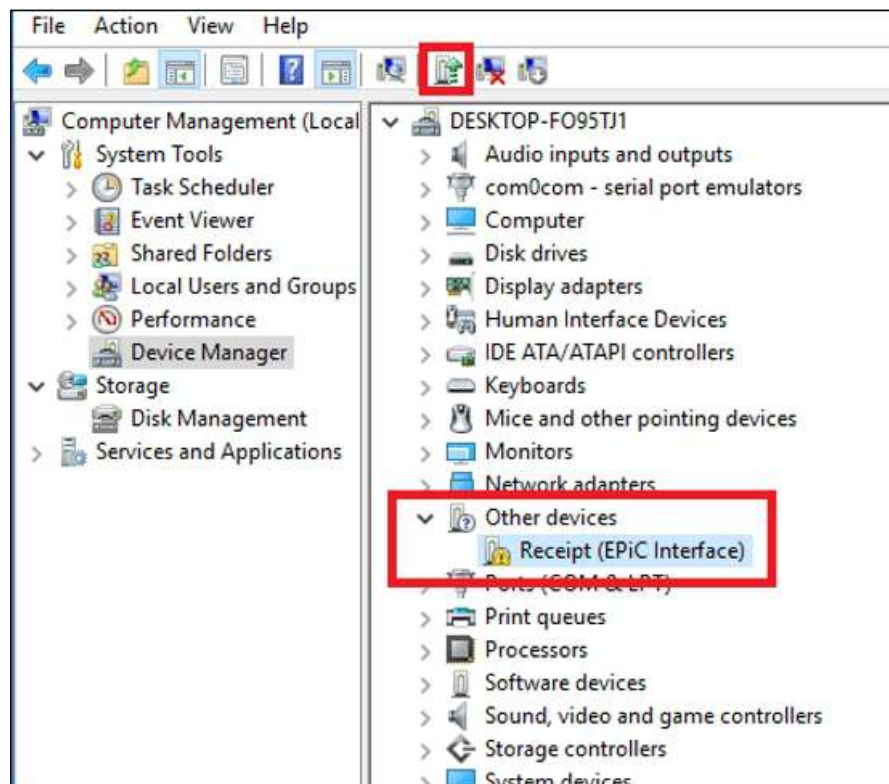

4. Select **Browse my computer for driver software**.

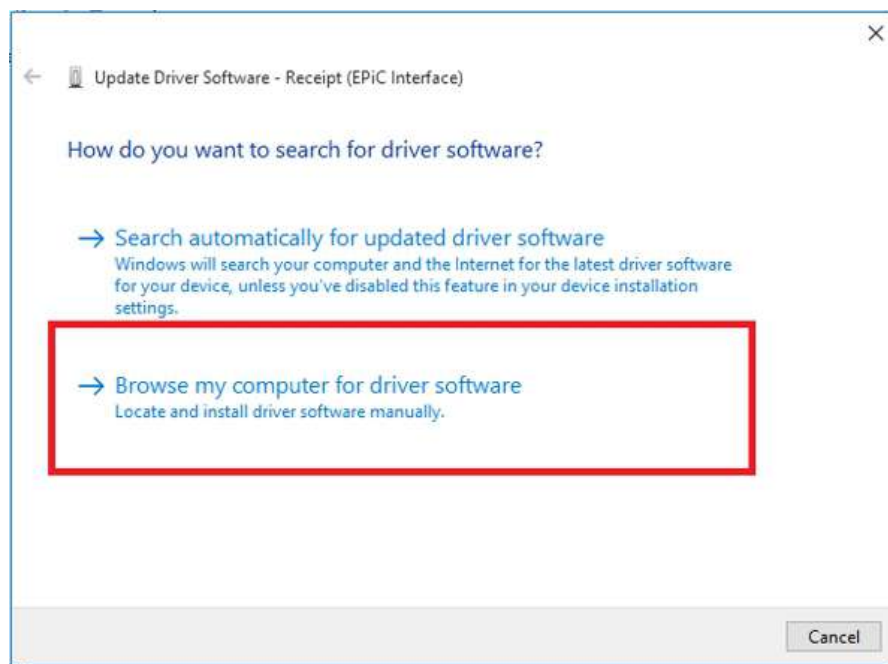

5. Select **Browse**, and then select the **Edgeport Driver** folder.
6. Select **Next**.

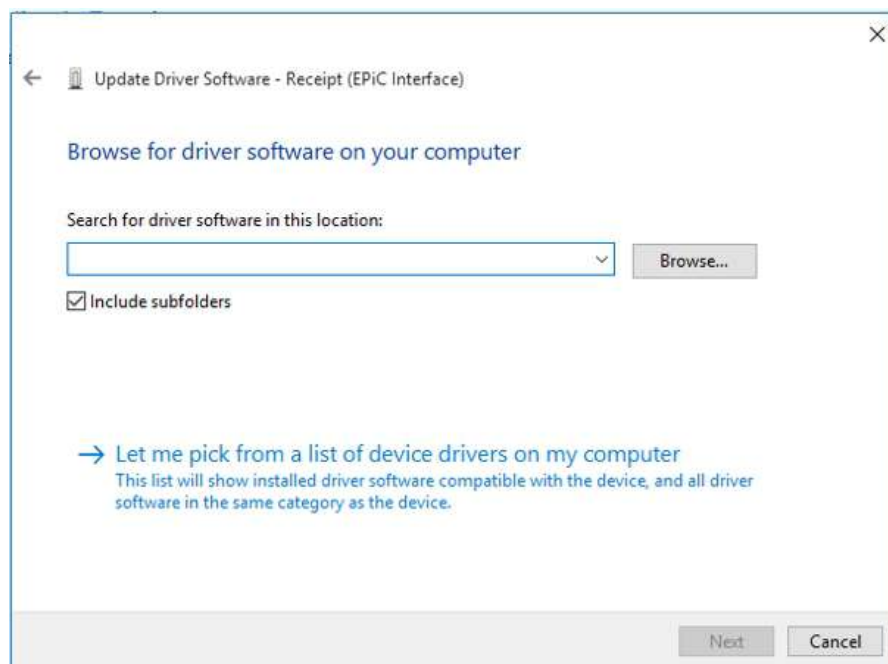

The system starts installing the printer driver.

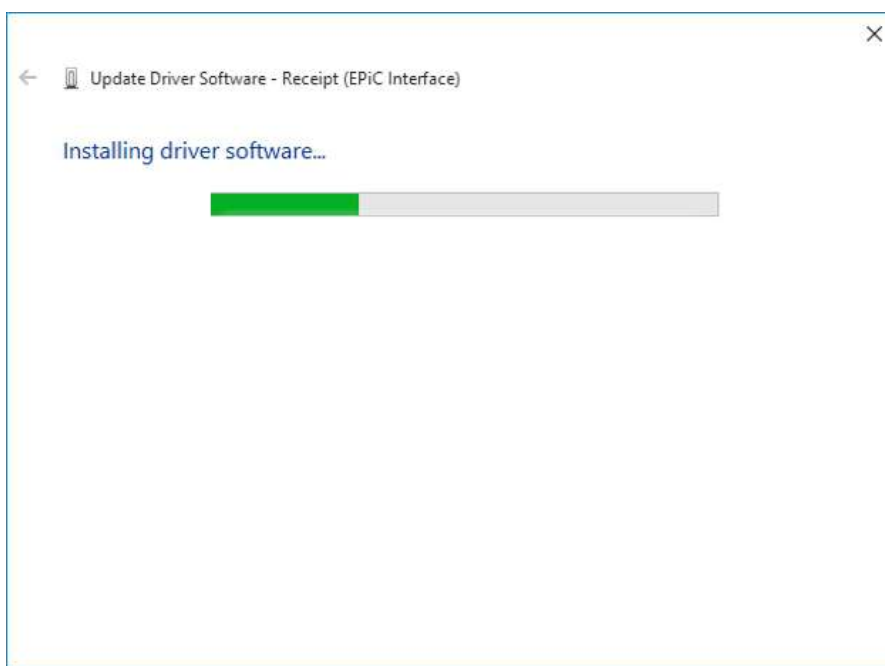

When the installation is complete, the following window is displayed.

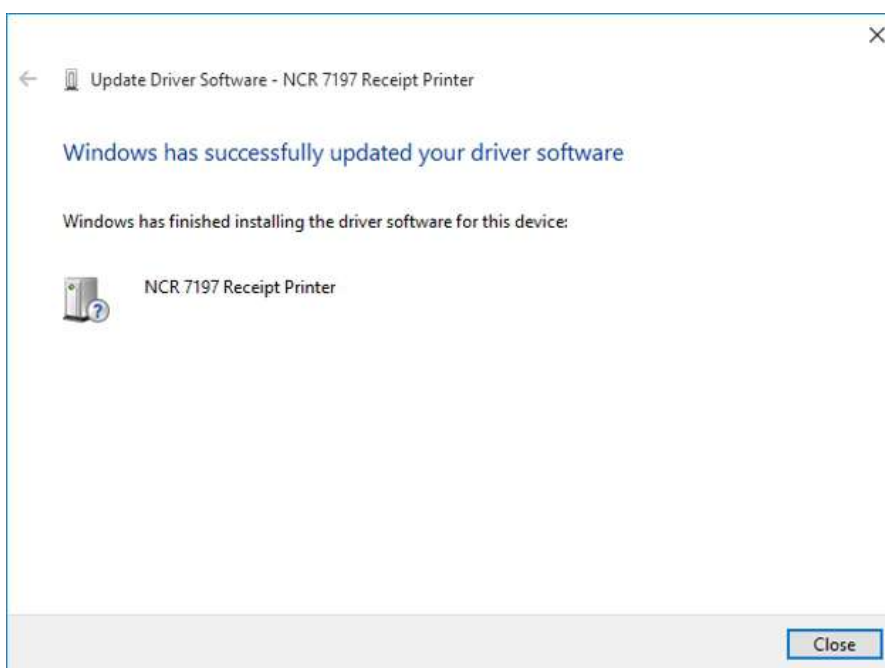

## Verifying the Installation

You need to verify that the device drivers were installed correctly.

### Windows POS Ready 7

To verify the installation of the driver on a Windows POS Ready 7 system, follow these steps:

1. Open the Device Manager window.
2. Make sure that the NCR 7197 Receipt Printer and the EPIC Port are installed.



**Note:** The NCR 7197 Receipt Printer is the defined USB VID/PID (Vendor ID/Product ID) of the NCR Single Station printers (7197, 7198, and 7199).

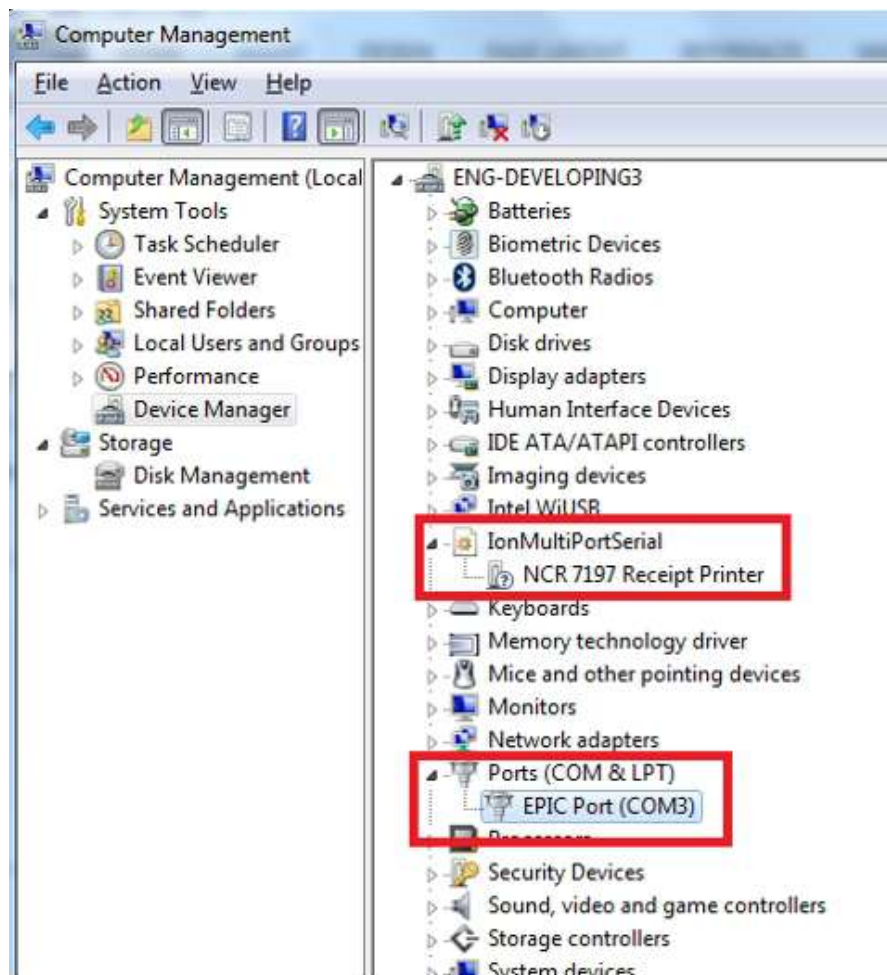

**Note:** If this information is not listed, then the installation was not successful. You need to reinstall the drivers.

3. Open the Edgeport utility and make sure the Port is assigned.

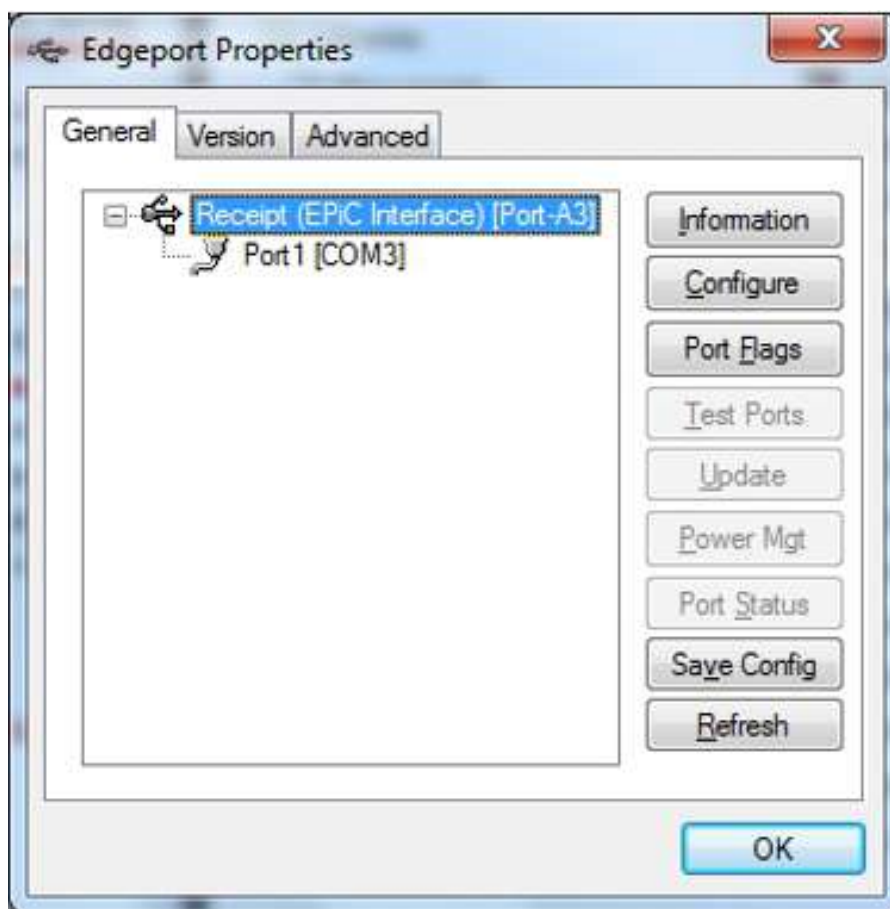

## Windows 8

To verify the installation of the driver on a Windows 8 system, follow these steps:

1. Open the Device Manager window.
2. Make sure that the **NCR 7197 Receipt Printer** and the **EPIC Port** are installed.



**Note:** The **NCR 7197 Receipt Printer** is the defined USB VID/PID (Vendor ID/Product ID) of the NCR Single Station printers (7197, 7198, and 7199).

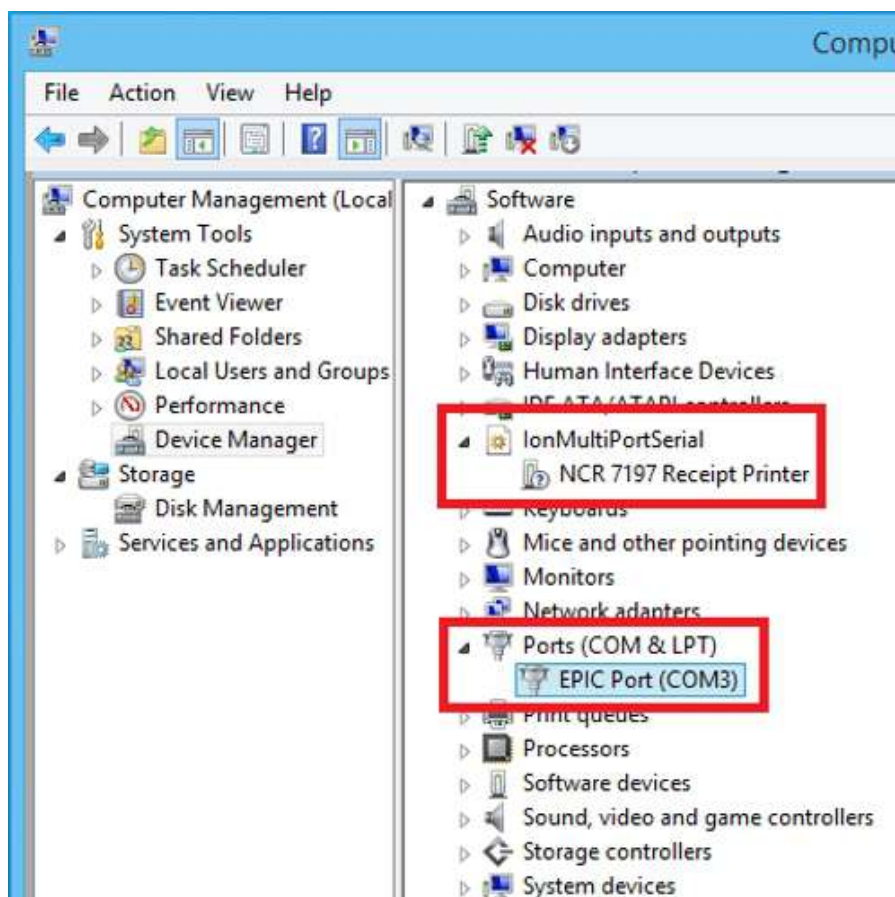

**Note:** If this information is not listed, then the installation was not successful. You need to reinstall the drivers.

3. Open the Edgeport utility and make sure the Port is assigned.

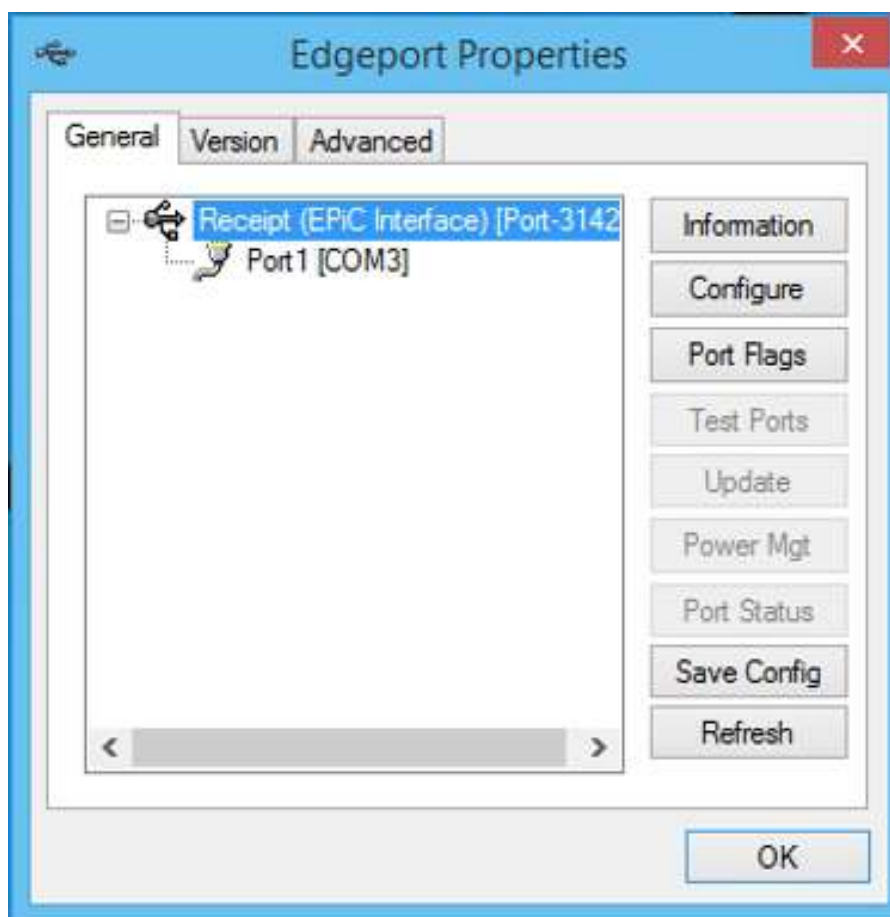

## Windows 10

To verify the installation of the driver on a Windows 10 system, follow these steps:

1. Open the Device Manager window.
2. Make sure that the **NCR 7197 Receipt Printer** and the **EPIC Port** are installed.



**Note:** The **NCR 7197 Receipt Printer** is the defined USB VID/PID (Vendor ID/Product ID) of the NCR Single Station printers (7197, 7198, and 7199).

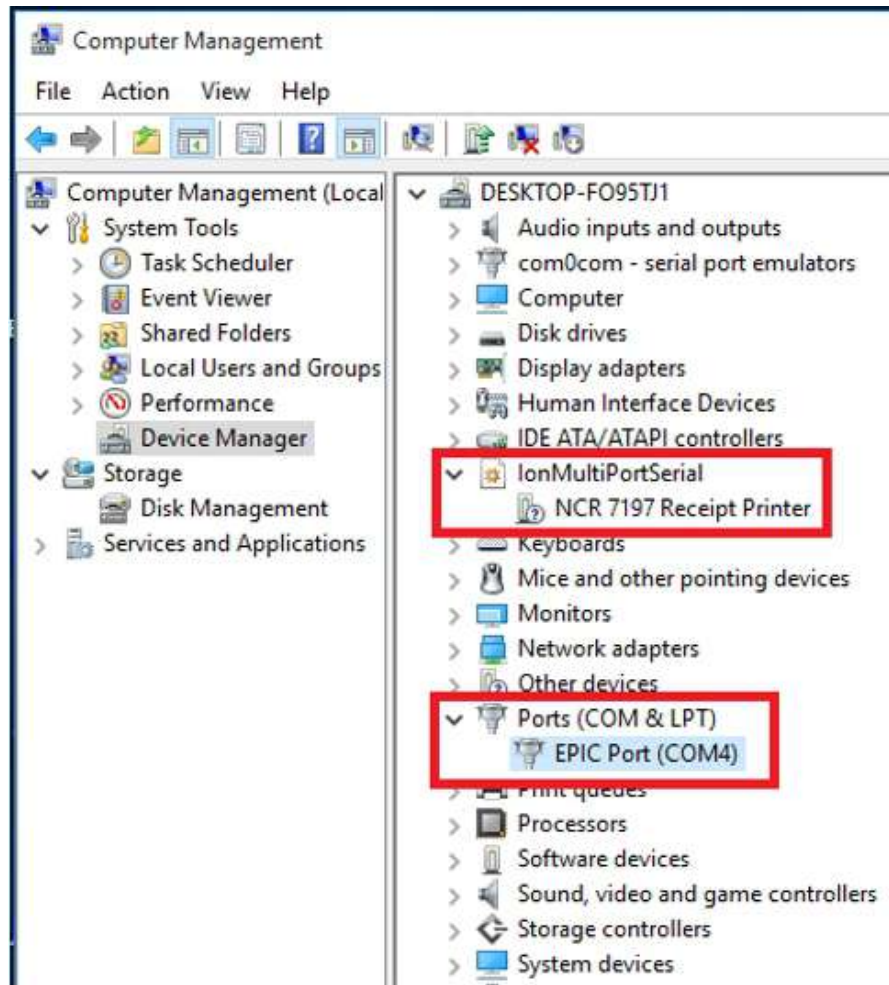

**Note:** If this information is not listed, then the installation was not successful. You need to reinstall the drivers.

3. Open the Edgeport utility and make sure the Port is assigned.

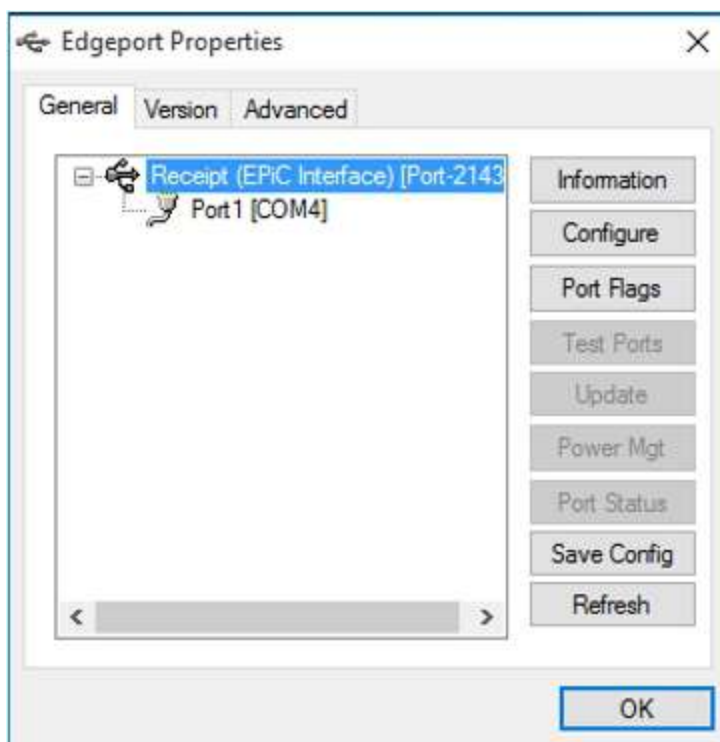

## Uninstalling the Drivers

### Windows POS Ready 7

To uninstall the printer driver on a Windows POS Ready 7 system, follow these steps:

1. Open the Edgeport utility.
2. Select the **Advanced** tab.
3. Select the **Uninstall** button, and then follow the on-screen instructions.

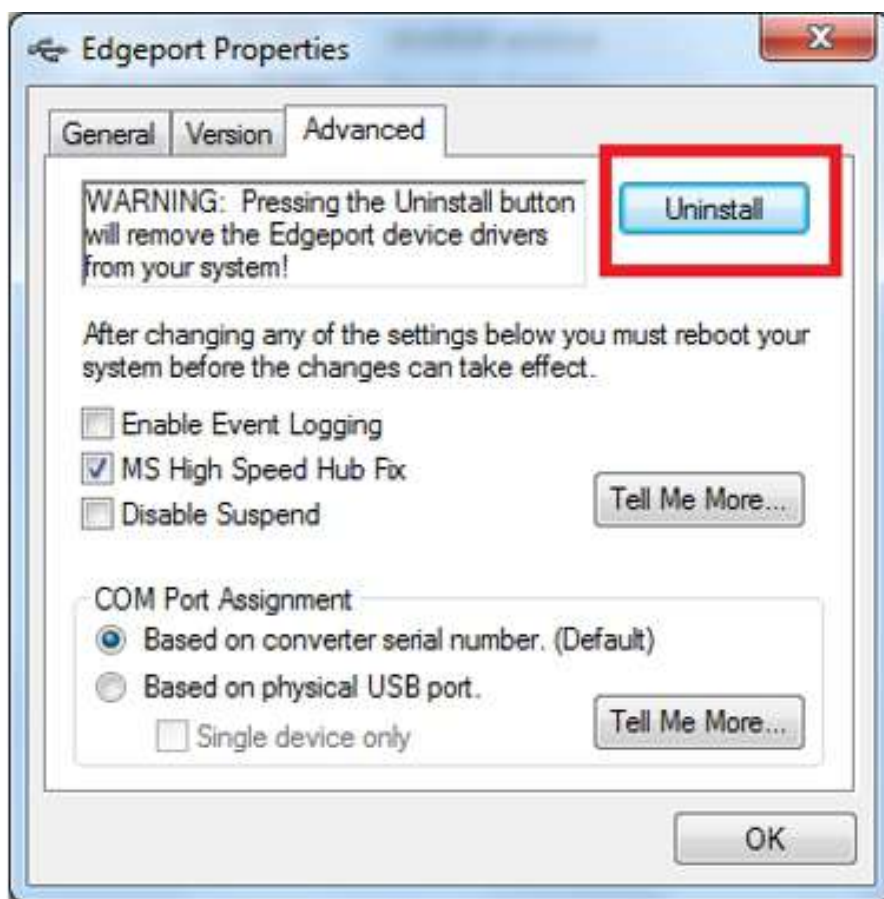

The following window is displayed.

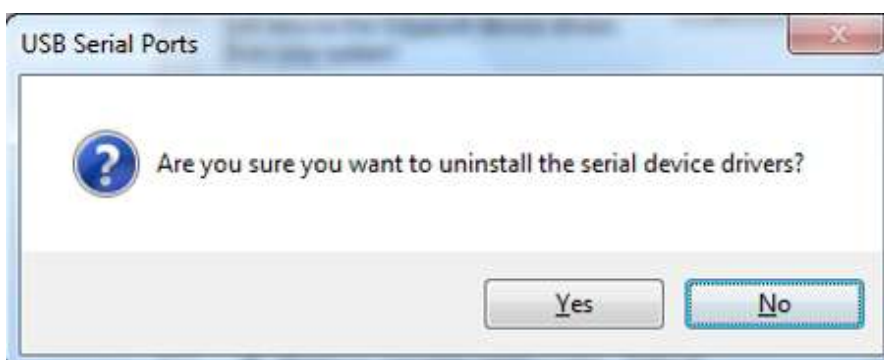

4. Select **Yes**.

The system uninstalls the driver, and then displays the following window.



5. Select **Yes** to completely uninstall the driver and to restart the PC.

## Windows 8

To uninstall the printer driver on a Windows 8 system, follow these steps:

1. Open the Edgeport utility.
2. Select the **Advanced** tab.
3. Select the **Uninstall** button, and then follow the on-screen instructions.

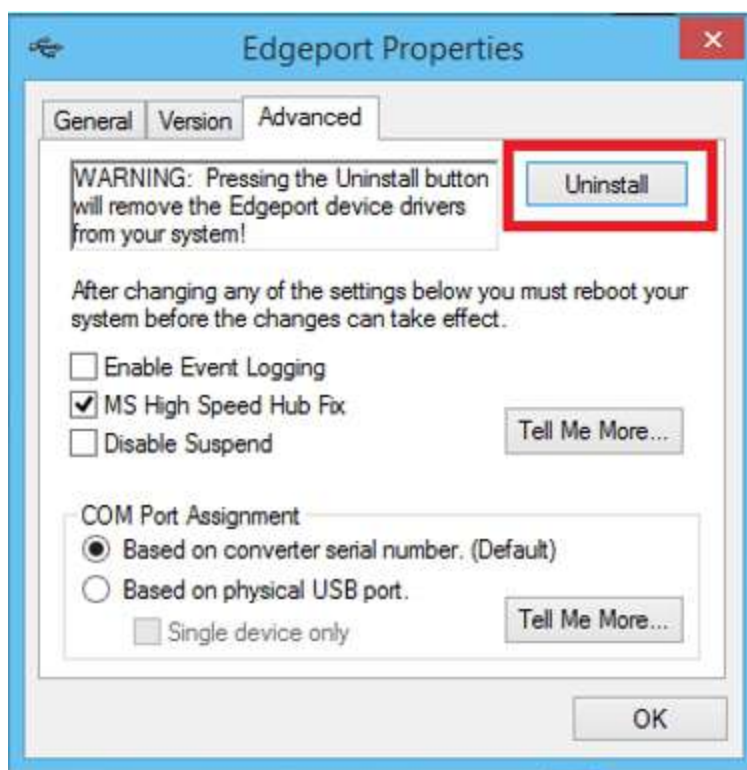

The following window is displayed.

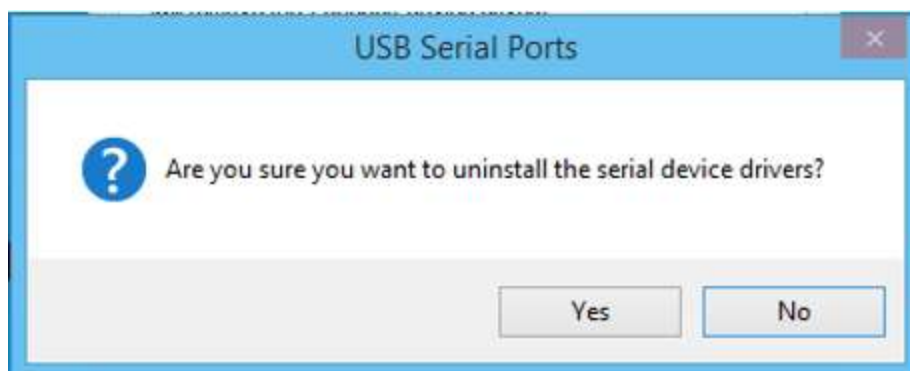

4. Select **Yes**.

The system uninstalls the driver, and then displays the following window.

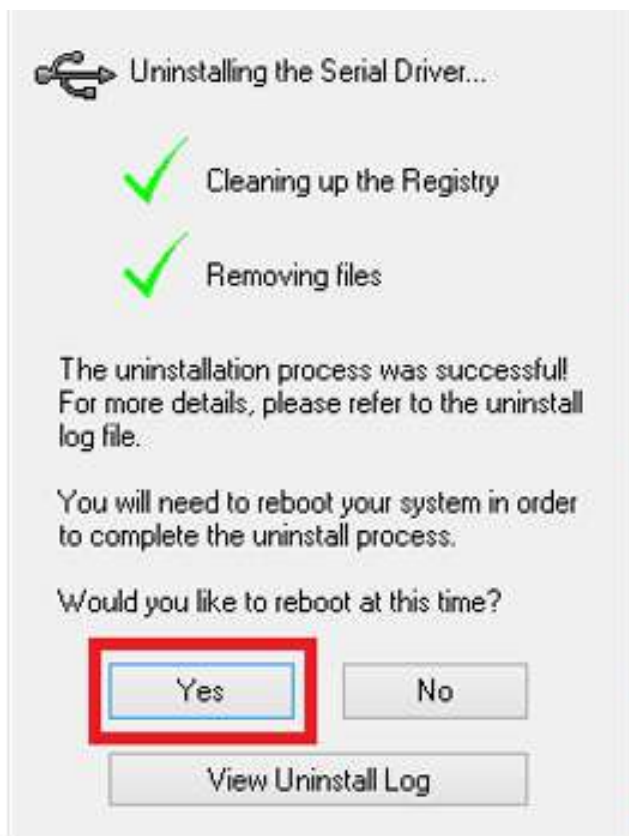

5. Select **Yes** to completely uninstall the driver and to restart the PC.

## Windows 10

To uninstall the printer driver on a Windows 8 system, follow these steps:

1. Open the Edgeport utility.
2. Select the **Advanced** tab.
3. Select the **Uninstall** button, and then follow the on-screen instructions.

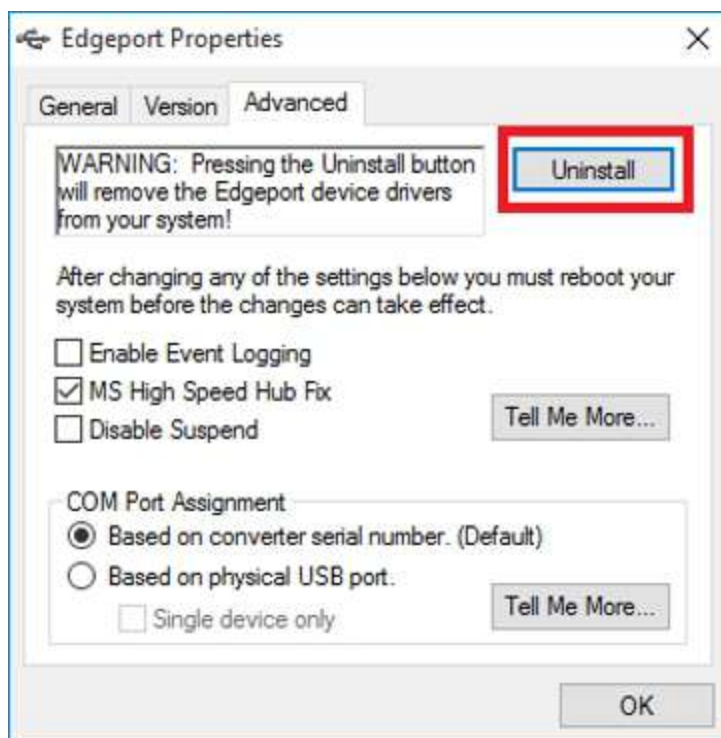

The following window is displayed.

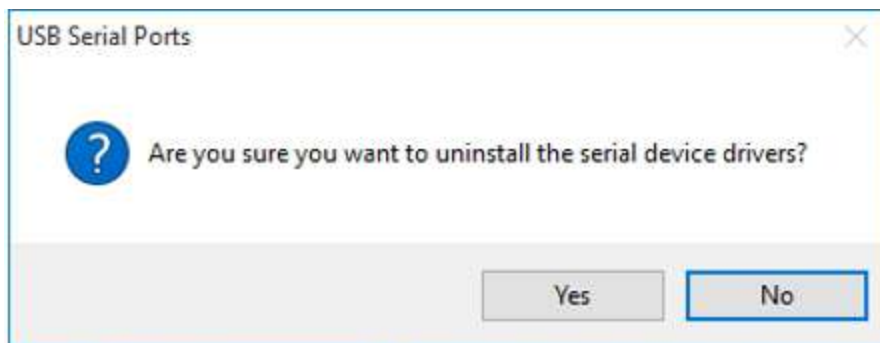

4. Select **Yes**.

The system uninstalls the driver, and then displays the following window.

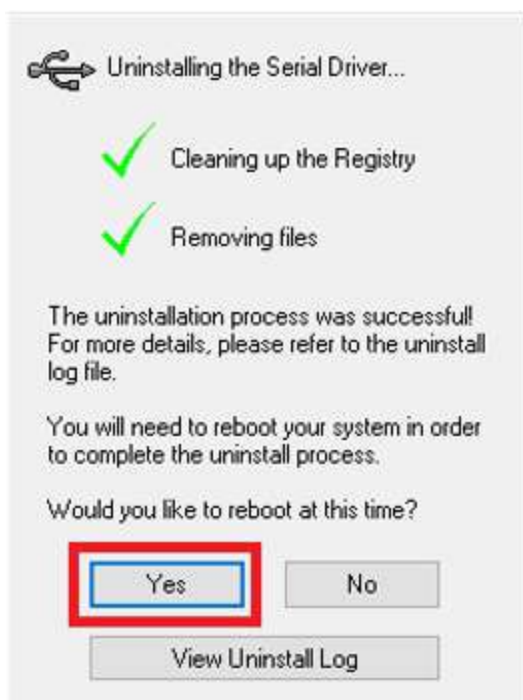

5. Select **Yes** to completely uninstall the driver and to restart the PC.

# Configuring Serial Port Number Assignments

This section describes how the NCR USB solution assigns serial port numbers (for example, COMx) to the printer. The information that determines the assigned port number is stored in the host computer and not in the printer. This assignment is made in one of three ways. The first method is the default method that automatically assigns a serial port number to the printer. The other two methods require the user to specify a port number. These methods are described more fully in the following section.

## Serial Port Configuration Methods

### Automatic (Default)

When the printer is plugged into the USB port of the host and the drivers are loaded, the printer will default to the next available serial port number. In many cases, this is exactly what is desired. You can check the assigned serial port by clicking the General tab in the Edgeport utility. You'll see an entry for the NCR printer. Expand the list to see which serial port has been assigned to the printer.

### Assigning a serial port to the printer

If the default assignment does not meet the requirements of the installation, you can assign a different serial port to the printer. From the General tab of the Edgeport utility, select the printer and press Configure. Follow the directions on the resulting form to assign a new port to the printer.

# Communication Interface Modes

The Configuration Menu gives the user the option of setting the printer to use a USB communication.

## RS-232C Interface Settings [Standard Model]

If the user sets the printer to use an RS-232C serial interface, the Configuration Menu can be used to set the following RS-232C specific settings:

- Set a baud rate 115200, 57600, 38400, 19200, 9600 baud
- Set the number of data bits to seven or eight
- Set the number of stop bits to one or two
- Enable or disable parity
- Set the printer to ignore data errors or print a “?” upon encountering an error

The settings used will depend on the software the operator is using and the capabilities of the host computer.

Press the Paper Feed button for the communications settings you want.

Defaults are marked with asterisks (\*).

### **\*\* Interface RS232C**

```
Baud Rate          -> 1 Click
Data Bits           -> 2 Clicks
Stop Bits           -> 3 Clicks
Parity              -> 4 Clicks
Flow Control        -> 5 Clicks
Reception Errors    -> 6 Clicks
DSR Signal          -> 7 Clicks
Enter code, then hold Button DOWN.
At least 1 second to validate.
```

### **\*\* BAUD RATE**

```
115200 Baud        -> 1 Click
57600 Baud          -> 2 Clicks
38400 Baud          -> 3 Clicks
19200 Baud*         -> 4 Clicks
9600 Baud           -> 5 Clicks
Enter code, then hold Button DOWN.
At least 1 second to validate.
```

**\*\* DATA BITS**

8 Data Bits\* -> 1 Click  
7 Data Bits -> 2 Clicks  
Enter code, then hold Button DOWN.  
At least 1 second to validate.

**\*\* STOP BITS**

1 Stop Bits\* -> 1 Click  
2 Stop Bits -> 2 Clicks  
Enter code, then hold Button DOWN.  
At least 1 second to validate.

**\*\* PARITY**

No Parity\* -> 1 Click  
Even Parity -> 2 Clicks  
Odd Parity -> 3 Clicks  
Enter code, then hold Button DOWN.

**\*\* RECEPTION ERRORS**

Ignore Errors -> 1 Click  
Print '?'\* -> 2 Clicks  
Enter code, then hold Button DOWN.  
At least 1 second to validate.

**\*\* DSR Signal**

Enable -> 1 Click  
Disable -> 2 Clicks  
Enter code, then hold Button DOWN.  
At least 1 second to validate.

## USB Interface Settings [Standard Model]

USB Interface setting can be changed by selecting USB Type in the Hardware menu.

**\*\* USB Type**

ION (EpiC) -> 1 Click  
NonION (NHPI) \* -> 2 Clicks  
NonION (PRTR) -> 3 Clicks  
Enter code, then hold Button DOWN.  
At least 1 second to validate.

## Ethernet Interface Settings [Option]

Press the Paper Feed button for the communications settings you want.

### **\*\* Interface Ethernet**

Ethernet RTC Protocol -> 1 Click  
DHCP -> 2 Clicks  
TCP max. connection -> 3 Clicks  
Physical LAN Speed -> 4 Clicks  
Link Down Timeout -> 5 Clicks  
TCP idle Timeout -> 6 Clicks  
SNMP Trap 1 -> 7 Clicks  
SNMP Trap 2 -> 8 Clicks  
Enter code, then hold Button DOWN.  
At least 1 second to validate.

### **\*\* ERTC Protocol**

TCP\* -> 1 Click  
UDP -> 2 Clicks  
Enter code, then hold Button DOWN.  
At least 1 second to validate.

### **\*\* DHCP**

Disable\* -> 1 Clicks  
Enable -> 2 Clicks  
Enter code, then hold Button DOWN.  
At least 1 second to validate.

### **\*\* TCP max. connection**

1 client\* -> 1 Click  
2 clients -> 2 Clicks  
3 clients -> 3 Clicks  
4 clients -> 4 Clicks  
5 clients -> 5 Clicks  
6 clients -> 6 Clicks  
Enter code, then hold Button DOWN.  
At least 1 second to validate.

**\*\* Physical LAN Speed**

Auto\* -> 1 Clicks

100 Mbps Full -> 2 Clicks

100 Mbps Half -> 3 Clicks

10 Mbps Full -> 4 Clicks

10 Mbps Half -> 5 Clicks

Enter code, then hold Button DOWN.

At least 1 second to validate.

**\*\*Link Down Timeout**

No Time Out -> 1 Click

1 min - 10 min -> 2 Clicks

11 min - 20 min -> 3 Clicks

21 min - 30 min -> 4 Clicks

31 min - 40 min -> 5 Clicks

41 min - 50 min -> 6 Clicks

51 min - 60 min -> 7 Clicks

61 min - 70 min -> 8 Clicks

71 min - 80 min -> 9 Clicks

81 min - 90 min -> 10 Clicks

91 min - 100 min -> 11 Clicks

101 min - 110 min -> 12 Clicks

111 min - 120 min -> 13 Clicks

Enter code, then hold Button DOWN.

At least 1 second to validate.

**\*\*TCP idle Timeout**

No Time Out -> 1 Click

1 min - 10 min -> 2 Clicks

11 min - 20 min -> 3 Clicks

21 min - 30 min -> 4 Clicks

31 min - 40 min -> 5 Clicks

41 min - 50 min -> 6 Clicks

51 min - 60 min -> 7 Clicks

61 min - 70 min -> 8 Clicks

71 min - 80 min -> 9 Clicks

81 min - 90 min -> 10 Clicks

91 min - 100 min -> 11 Clicks

101 min - 110 min -> 12 Clicks

111 min - 120 min -> 13 Clicks

Enter code, then hold Button DOWN.

At least 1 second to validate.

**\*\* SNMP Trap 1**

Disable\* -> 1 Click

Enable -> 2 Clicks

Enter code, then hold Button DOWN.

At least 1 second to validate.

**Save Parameters**

This function allows to save the selected communication settings or return to the communication settings to select additional options.

Press the Paper Feed button for the option you want.

**Save new parameters?**

YES -> Long Click

NO, MODIFY -> Short Click

**Emulation/Software Options****Receipt Synchronization**

This function makes it possible for the user to select whether to enable or to disable receipt synchronization printing.

When "Receipt synchronization" is enabled (Mode1 or Mode2), printer returns the status for buffered status command after confirming the start of printing.

The following commands are the buffered status command.

1B 75 0 Transmit Peripheral Device Status

1B 76 Transmit Printer Status

1D 49 n Transmit Printer ID

1D 72 n Transmit Status

Regarding Mode1 and Mode2, the command/status sequence is completely the same.

The only difference is the printing speed. The printing speed of Mode1 is the same as in normal printing (max. 12ips).

Whereas, the printing speed of Mode2 is 4ips (max) in order to prevent the clatter print in the synchronized line mode.

When Mode3 is selected, the following command will be available.

1F 0A n Get Print Completion

When "Receipt synchronization" is disabled, printer returns the status for buffered status command immediately after decoding the status command.



**Caution:** Be extremely careful in changing any of the printer settings to avoid inadvertently changing other settings that might affect the performance of the printer.

Press the Paper Feed button for the receipt synchronization option you want.

**\*\*\*\*\*Receipt Sync\*\*\*\*\***

Sync.Mode       -> 1 Click  
Disabled\*       -> 2 Clicks  
Sync.Mode 1   -> 3 Clicks  
Sync.Mode 3   -> 4Clicks  
Enter code, then hold Button DOWN.  
At least 1 second to validate.

## Save Parameters

This function allows to save the selected communication settings or to return to the communication settings to select additional options.

Press the Paper Feed button for the option you want.

**Save new parameters?**

YES               -> Long Click  
NO, MODIFY       -> Short Click

## Default Lines per Inch

This function allows the user to set the default lines per inch printed by the thermal printer to 6, 7.52, or 8.13.

Press the Paper Feed button for the lines per inch you want.

**\*\*\*\*\*Default LPI\*\*\*\*\***

8.13 Lines per Inch   -> 1 Click  
7.52 Lines per Inch\*  -> 2 Clicks  
6 Lines per Inch       -> 3 Clicks  
Enter code, then hold Button DOWN.  
At least 1 second to validate.

**Save new parameters?**

YES               -> Long Click  
NO, MODIFY       -> Short Click

## Carriage Return Usage

This function allows the printer to ignore or use the Carriage Return (hexadecimal 0D) command depending on the application. Some applications expect the command to be ignored while others use the command as a print command.

Press the Paper Feed button for the carriage return usage you want.

### \*\*\*\*\*Carriage\*\*\*\*\*

Ignore CR                      -> 1 Click  
Use CR as Print Cmd\*        -> 2 Clicks  
Enter code, then hold Button DOWN.  
At least 1 second to validate.

### Save new parameters?

YES                      -> Long Click  
NO, MODIFY        -> Short Click

## Asian Mode

This function makes it possible for the user to select an Asian character for the printer.

Press the Paper Feed button for the Asian mode you want.

### \*\*\*\*\*ASIAN MODE\*\*\*\*\*

Asian Mode 932 On    -> 1 Click  
Asian Mode Off\*      -> 2 Clicks  
Asian Mode 936 On    -> 3 Clicks  
Asian Mode 949 On    -> 4 Clicks  
Asian Mode 950 On    -> 5 Clicks  
Enter code, then hold Button DOWN.  
At least 1 second to validate.

### Save new parameters?

YES                      -> Long Click  
NO, MODIFY        -> Short Click

## Set Font Type option

Set Font Type using the Emulation sub-menu.



**Caution:** Be extremely careful in changing any of the printer settings to avoid inadvertently changing other settings that might affect the performance of the printer.

Press the Paper Feed button for the option you want to choose.

\*\*\*\*\*SPECIALFONT\*\*\*\*\*

Original Font \*                   -> 1 Click  
Mode 1 CP473/856 Large       -> 2 Clicks  
Mode 2 866 Mini               -> 3 Clicks  
Mode 3 Constructed 874       -> 4 Clicks  
Mode 4 Contextual 1256       -> 5 Clicks  
Enter code, then hold Button DOWN.  
At least 1 second to validate.

**Save new parameters?**

YES                   -> Long Click  
NO, MODIFY       -> Short Click

## Set Compress Pitch option

Set Compress Pitch command using the configuration menu.



**Caution:** Be extremely careful in changing any of the printer settings to avoid inadvertently changing other settings that might affect the performance of the printer.

\*\*\*\*\* COMPRESS PITCH FONT\*\*\*\*\*

Valid                   -> 1 Click  
Invalid\*               -> 2 Clicks  
Enter code, then hold Button DOWN.  
At least 1 second to validate.

**Save new parameters?**

YES                   -> Long Click  
NO, MODIFY       -> Short Click

## Set 48 CHARACTER MODE

This option is to set 48 Character printing. The selections are enable or disable. The end result is to print 48 characters in one line.

\*\*\*\*\*48 Character Print\*\*\*\*\*

Disable\* -> 1 Click

Enable -> 2 Clicks

Enter code, then hold Button DOWN.

At least 1 second to validate.

**Save new parameters?**

YES -> Long Click

NO, MODIFY -> Short Click

## Set PDF417 MAX COLUMN PRINT?

This function makes it possible for the user to select the print columns for the PDF417 bar code printing. The selections are 9 or 14 columns. The end result is the height of the bar code printing. The default setting is 9 columns.

RS485 doesn't support this function.



**Caution:** Be extremely careful in changing any of the printer settings to avoid inadvertently changing other settings that might affect the performance of the printer.

Press the Paper Feed button for the PDF417 max column you want.

\*\*\*\*\*PDF417 MAX COLUMNS\*\*\*\*\*

9 Columns -> 1 Click

14 Columns -> 2 Clicks

Enter code, then hold Button DOWN.

At least 1 second to validate.

**Save new parameters?**

YES -> Long Click

NO, MODIFY -> Short Click

## Set Auto Reset option

Set Auto Reset using the configuration menu. Answer No to the questions printed on the receipt until you come to the instructions for Auto Reset.



**Caution:** Be extremely careful in changing any of the printer settings to avoid inadvertently changing other settings that might affect the performance of the printer.

Press the Paper Feed button for the platen waiting time you want.

### **\*\* SET AUTO RESET \*\*\*\*\***

Disable\* -> 1 Click  
10 Sec -> 2 Clicks  
20 Sec -> 3 Clicks  
30 Sec -> 4 Clicks  
40 Sec -> 5 Clicks  
50 Sec -> 6 Clicks  
60 Sec -> 7 Clicks

Enter code, then hold Button DOWN.

At least 1 second to validate.

### **Save new parameters?**

YES -> Long Click  
NO, MODIFY -> Short Click

## Set Compatibility Top Margin option

Set Compatibility Top Margin using the configuration menu. Answer No to the questions printed on the receipt until you come to the instructions for Compatibility Barcode Length.



**Caution:** Be extremely careful in changing any of the printer settings to avoid inadvertently changing other settings that might affect the performance of the printer.

Press the Paper Feed button for the Compatibility Top Margin option.

### **\*\* \*\*\*\*\*Compatible Top margin\*\*\*\*\***

Disable -> 1 Click  
Enable\* -> 2 Clicks

Enter code, then hold Button DOWN.

At least 1 second to validate.

### **Save new parameters?**

YES -> Long Click  
NO, MODIFY -> Short Click

## Hardware Options

### Set USB Type

Set the USB type using the configuration menu. Select Hardware Options in the Configuration Menu.



**Caution:** Be extremely careful in changing any of the printer settings to avoid inadvertently changing other settings that might affect the performance of the printer.

Press the Paper Feed button for the USB type you want.

\*\*\*\*\*USB Type\*\*\*\*\*

ION(Epic)           -> 1 Click  
NonION(NHPI) \*   -> 2 Clicks  
NonION(PRTR)      -> 3 Clicks  
Enter code, then hold Button DOWN.  
At least 1 second to validate.

Save new parameters?

YES               -> Long Click  
NO, MODIFY      -> Short Click

### Set USB Speed

Set the USB speed using the configuration menu. Select Hardware Options in the Configuration Menu.



**Caution:** Be extremely careful in changing any of the printer settings to avoid inadvertently changing other settings that might affect the performance of the printer.

Press the Paper Feed button for the USB speed you want.

\*\*\*\*\*USB Speed\*\*\*\*\*

Full Speed\*      -> 1 Click  
High Speed       -> 2 Clicks  
Enter code, then hold Button DOWN.  
At least 1 second to validate.

Save new parameters?

YES               -> Long Click  
NO, MODIFY      -> Short Click

## Set Print mode

Set the Receipt Print Mode using the configuration menu. Select Hardware Options in the Configuration Menu.



**Caution:** Be extremely careful in changing any of the printer settings to avoid inadvertently changing other settings that might affect the performance of the printer.

Press the Paper Feed button for the receipt print mode you want.

\*\*\*\*\*Print Mode\*\*\*\*\*

High Speed Print\*      -> 1 Click  
High Quality Print      -> 2 Clicks  
Enter code, then hold Button DOWN.  
At least 1 second to validate.

Save new parameters?

YES                      -> Long Click  
NO, MODIFY           -> Short Click

## Print Density

This function makes it possible to adjust the energy level of the print head to darken the printout. An adjustment should only be made when necessary. The factory setting is 100%.



**Warning:** Choose an energy level no higher than necessary to achieve a dark printout.

Failure to observe this rule may result in a printer service call or voiding of the printer warranty. Consult your NCR technical support specialist if you have any questions.

Press the Paper Feed button for the print density you want.

\*\*\*\*\* PRINT DENSITY\*\*\*\*\*

-11 ~ -15              -> 1 Click  
-6 ~ -10               -> 2 Clicks  
-1 ~ -5                -> 3 Clicks  
0\*                      -> 4 Clicks  
+1 ~ +5                -> 5 Clicks  
+6 ~ +10               -> 6 Clicks  
+11 ~ +15              -> 7 Clicks  
Enter code, then hold Button DOWN.  
At least 1 second to validate.

If 1 click was selected, it is printed as follows.

```
-11          -> 1 Click
-12          -> 2 Clicks
-13          -> 3 Clicks
-14          -> 4 Clicks
-15          -> 5 Clicks
Enter code, then hold Button DOWN.
At least 1 second to validate.
```

**Save new parameters?**

```
YES          -> Long Click
NO, MODIFY   -> Short Click
```

## Power Supply

This function allows the user to set the maximum power for the printer to the below modes available.

Press the Paper Feed button for the option you want.

```
Term Pwr-High*      -> 1 Click
NCR 75W Ext Pwr     -> 2 Clicks
Term Pwr-Low        -> 3 Clicks
NCR 60W Ext Pwr     -> 4 Clicks
Enter code, then hold Button DOWN.
At least 1 second to validate.
```

**Save new parameters?**

```
YES          -> Long Click
NO, MODIFY   -> Short Click
```

## Set Standby Mode

Enable or disable the Standby Mode using the configuration menu. If the standby mode is enabled, the printer shifts to the standby mode in order to save the power consumption in the idle mode when the printer is in the idle mode.

Printer will exit from standby mode to normal mode in below criteria:

- Printer receives any data
- Feed key is pressed
- Receipt cover is opened / closed



**Note:** Flip cover open/close will not affect the standby mode.

After power-on, it will go to standby mode if it does not receive any transaction data in 60 seconds.

After one transaction, it will go to standby mode if it does not receive any transaction data in 1 second.

In disable setting, the printer does not shift to the standby mode. During going back from the standby mode, the response of the printer will be slightly delayed compared to the normal mode response.



**Caution:** Be extremely careful in changing any of the printer settings to avoid inadvertently changing other settings that might affect the performance of the printer.

Press the Paper Feed button for the Shift to Standby Mode you want.

**\*\* \*\*\*\*\*Standby Mode \*\*\*\*\***

Disable -> 1 Click

Enable\* -> 2 Clicks

Enter code, then hold Button DOWN.

At least 1 second to validate.

**Save new parameters?**

YES -> Long Click

NO, MODIFY -> Short Click

## Set Power Off Mode

Set the Shift Time to Power Off using the configuration menu. If the printer is in standby mode for the time that is defined by this setting, printer automatically power off. Once enter power off mode, all LED are turned off. If feed key is pressed, printer exit from power off mode and enter normal mode.



**Caution:** Be extremely careful in changing any of the printer settings to avoid inadvertently changing other settings that might affect the performance of the printer.

Press the Paper Feed button for the Shift Time to Power Off you want.

### \*\*\*\*\* POWER OFF MODE\*\*\*\*\*

```
Disabled*           -> 1 Click
Enabled (60min)     -> 2 Clicks
Enabled (120min)    -> 3 Clicks
Enabled (180min)    -> 4 Clicks
Enabled (240min)    -> 5 Clicks
Enabled (300min)    -> 6 Clicks
Enter code, then hold Button DOWN.
At least 1 second to validate.
```

### Save new parameters?

```
YES                 -> Long Click
NO, MODIFY          -> Short Click
```

## Set Knife Option

Set the Knife option using the configuration menu. Answer No to the questions printed on the receipt until you come to the instructions for knife option.



**Caution:** Be extremely careful in changing any of the printer settings to avoid inadvertently changing other settings that might affect the performance of the printer.

Press the Paper Feed button for the option you want.

### \*\*\*\*\* KNIFE \*\*\*\*\*

```
Enable Knife *           -> 1 Click
Disable Knife             -> 2 Clicks
Enable Knife with Buzzer (Low) -> 3 Clicks
Enable Knife with Buzzer (High) -> 4 Clicks
Enter code, then hold Button DOWN.
At least 1 second to validate.
```

**Save new parameters?**

YES                   -> Long Click  
NO, MODIFY       -> Short Click

## Paper Width

This function allows the user to set the default paper width for the receipt thermal printer to 58mm or 80mm wide.

Press the Paper Feed button for the paper width option you want.

**\*\*\*\*\*PAPER WIDTH \*\*\*\*\***

Paper Width = 80 mm\*   -> 1 Click  
Paper Width = 58 mm   -> 2 Clicks  
Enter code, then hold Button DOWN.  
At least 1 second to validate.

**Save new parameters?**

YES                   -> Long Click  
NO, MODIFY       -> Short Click

## Set Paper Low Detection

Paper Low Sensor makes it possible to enable or disable the paper low sensor for particular printer configurations.

Press the Paper Feed button for the option you want.

**\*\*\*\*\* PAPER LOW Detection\*\*\*\*\***

Enable (Remaining 40ft)\*       ->   1 Click  
Disable                           ->   2 Clicks  
Enable (Remaining 30ft)       ->   3 Clicks  
Enable (Remaining 20ft)\*       ->   4 Clicks  
Enable (Remaining 15ft)\*       ->   5 Clicks  
Enter code, then hold Button DOWN.  
At least 1 second to validate.

**Save new parameters?**

YES                   -> Long Click  
NO, MODIFY       -> Short Click

## Set Color Paper Option

This function allows the user to set the color paper option to Monochrome or Color Paper.

Press the Paper Feed button for the option you want.

**\*\*\*\*\* SET COLOR PAPER \*\*\*\*\***

Monochrome\* -> 1 Click

Color Paper -> 2 Clicks

Enter code, then hold Button DOWN.

At least 1 second to validate.

**Save new parameters?**

YES -> Long Click

NO, MODIFY -> Short Click

## Set Buzzer Tone

This function allows the user to set the Buzzer Tone to Low, Middle and High.

Press the Paper Feed button for the option you want.

**\*\*\*\*\* SET BUZZER TONE \*\*\*\*\***

Low\* -> 1 Click

Middle -> 2 Clicks

High -> 3 Clicks

Enter code, then hold Button DOWN.

At least 1 second to validate.

**Save new parameters?**

YES -> Long Click

NO, MODIFY -> Short Click

## Set Power LED Control

Set the power LED control using the configuration menu. Answer No to the questions printed on the receipt until you come to the instructions for power LED control.



**Caution:** Be extremely careful in changing any of the printer settings to avoid inadvertently changing other settings that might affect the performance of the printer.

Press the Paper Feed button for the Power LED Control you want.

\*\*\*\*\* LED CONTROL Mode\*\*\*\*\*

Auto Mode\*     -> 1 Click

User Mode       -> 2 Clicks

Enter code, then hold Button DOWN.

At least 1 second to validate.

**Save new parameters?**

YES             -> Long Click

NO, MODIFY     -> Short Click

## Default Code Page

This function makes it possible to select the default code page.

These are the code pages available for printing:

- Code page 437 (US English)
- Code page 850 (Multilingual)
- Code page 852 (Slavic)
- Code page 858 (with Euro symbol)
- Code page 860 (Portuguese)
- Code page 862 (Hebrew)
- Code page 863 (French Canadian)
- Code page 864 (Arabic)
- Code page 865 (Nordic)
- Code page 866 (Cyrillic)
- Code page 874 (Thai)
- Code page 1252 (Windows Latin #1)
- Code page 1256 (Windows Arabic)
- Code page Katakana
- Hungary
- Code page 932 (MS Japan)
- Space page

For Asian code pages, code page 936, 949 or 950 replaces code page 932 in the above shown menu. Only one Asian code page (either 932, 936, 949 or 950) will exist in the firmware.

To set the Code Page, emulation mode should be selected:

1. To enter into emulation mode from the main menu, press the Paper Feed button twice as short click and hold the button until a beep sound is generated.

The following submenu will be displayed.

```
*****EMULATION*****
Receipt sync          -> 1 Click
Default LPI           -> 2 Clicks
Carriage              -> 3 Clicks
Asian mode            -> 4 Clicks
Code Page             -> 5 Clicks
Special Font          -> 6 Clicks
Compress Pitch Font   -> 7 Clicks
48 Character Mode     -> 8 Clicks
PDF417 Max Columns    -> 9 Clicks
Auto Reset            -> 10 Clicks
Compatible Top Margin -> 11 Clicks
```

2. To set code page, press feed key 5 times as short click and hold the feed key until the beep sound is generated.

The following sub-menu will be displayed.

```
**CODE PAGE MENU
Code Page 437*  -> 1 Click
Code Page 850   -> 2 Clicks
Code Page 852   -> 3 Clicks
Code Page 858   -> 4 Clicks
More Options    -> 5 Clicks
Enter code, then hold Button DOWN
At least 1 second to validate
```

If more Options is selected, following sub menu will be displayed:

```
Code Page 860    -> 1 Click
Code Page 862    -> 2 Clicks
Code Page 863    -> 3 Clicks
Code Page 864    -> 4 Clicks
More Options     -> 5 Clicks
Enter code, then hold Button DOWN
At least 1 second to validate
```

Code Page 865 -> 1 Click  
Code Page 866 -> 2 Clicks  
Code Page 874 -> 3 Clicks  
Code Page 1252 -> 4 Clicks  
More Options -> 5 Clicks  
Enter code, then hold Button DOWN  
At least 1 second to validate

Code Page 1256 -> 1 Click  
Code Page Katakana -> 2 Clicks  
Code Page Hungary -> 3 Clicks  
Code Page 932 -> 4 Clicks  
Enter code, then hold Button DOWN  
At least 1 second to validate

**Save new parameters?**

YES -> Long Click  
NO, MODIFY -> Short Click

## Runtime (Level 2) Diagnostics

Runtime diagnostics occur during normal printer operation. When the following conditions occur, the printer automatically turns off the appropriate motors and disables printing to prevent damage:

- Paper out
- Cover open
- Knife unable to home
- Print head too hot
- Power supply voltage out of range

The Printer Status (Green) LED signals when these conditions occur and indicates the state or mode of the printer.

The Printer Status LED has 3 colors: green, amber, and red.

LED indication for Printer Status LED is shown as below.

### Printer Status LED Error Blink Pattern

Basic policy of blinking pattern for errors at Printer Status LED in Auto Mode is as follows:

1. Red color is used for an unrecoverable error.
2. Amber color is used for a recoverable error.
3. Blink cycle is 2Hz.
4. Number of blink depends on the block where an error occurs.

•	PCB 1 Blink
•	Thermal Head 2 Blink
•	Cover 3 Blink
•	Paper block 4 Blink
•	Print block 5 Blink
•	Cutter block 6 Blink

In “User Mode” of Printer Status LED, a system controls LED by “LED Control Request”, LED pattern and the indication timing are specified by a system.

Errors	COLOR	Bezel LED
Memory Error	RED	1 Blink Pause 5 seconds
Thermal Head Disconnected	RED	2 Blink Pause 5 seconds
Thermal Head Abnormal Temperature	RED	2 Blink Pause 5 seconds
Cover Open	AMBER	3 Blink Pause 5 seconds
Paper End	AMBER	4 Blink Pause 5 seconds
Printer Jam	AMBER	5 Blink Pause 5 seconds
Cutter Error	AMBER	6 Blink Pause 5 seconds
Thermal head over heat	AMBER	2 Blink Pause 5 seconds

## PC Board Connector Locations and Designations

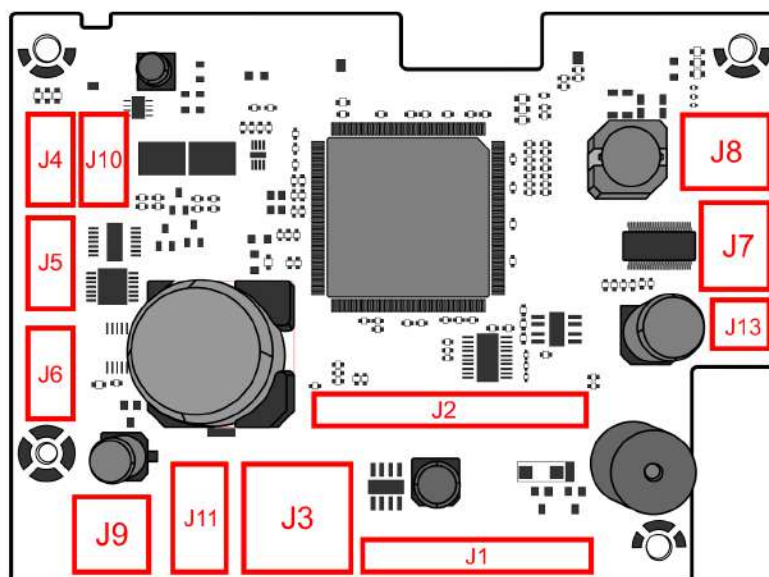

CCP-71039

### Driver Board

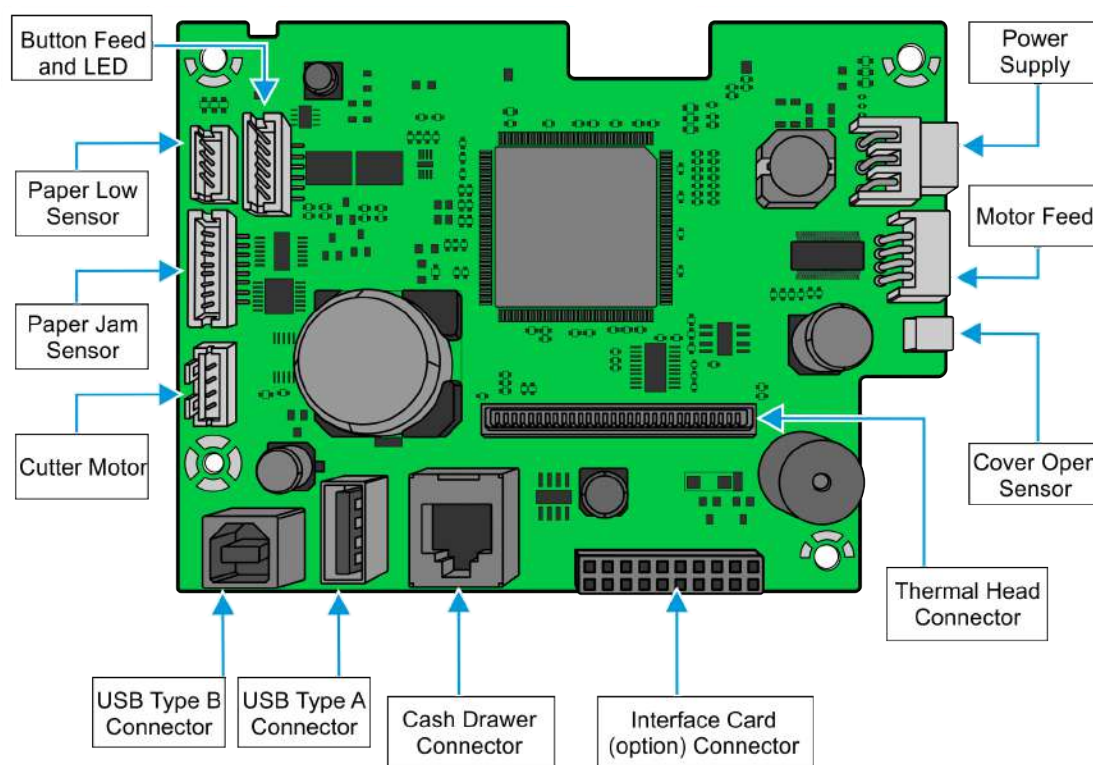

CCP-71040

# Fuse Location and Information

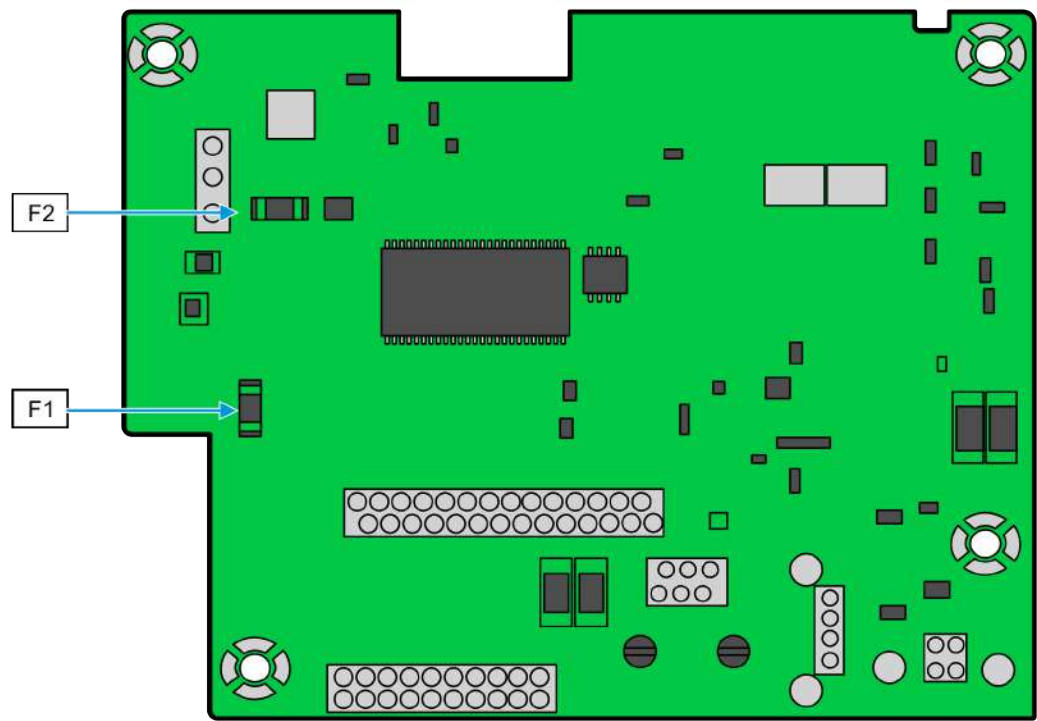

CCP-71541

Refer to the following table for more information:

Location	Part Description	Specifications
F1	25H3000G (skygate) or equivalent	125V / 3A
F2	25H5000G (skygate) or equivalent	125V / 5A

---

## Chapter 4: Communication

---

### Communication Overview

In order for a receipt to be printed, a program must be in place that translates the data from the host computer into a language that the printer can understand. This program must tell the printer exactly how to print each character. This chapter describes how to create such a program or modify an existing one.

### Interface

For the printer to communicate with the host, a communication link must be set up. The 7199 Model supports the industry standard USB communication interface. This interface has a protocol associated with it that the host computer must understand and adhere. The printer also supports RS-232C communications.

Only when the interface parameters are matched and the proper protocol is used will the host and the printer be able to communicate.

The 7199 Ethernet Model supports the Ethernet communication interface.

### Sending Commands

Once the communication link is established, commands can be sent to the printer. This section describes how to send commands to the printer using DOS and BASIC. This section does not take into account the necessary protocol, but is meant as a general introduction to how the printer functions.

#### Using BASIC to Send Commands

In BASIC, printer commands are sent as a string of characters preceded by the LPRINT command.

**Example:** `LPRINT CHR$( &H0A)`

This sends the hexadecimal number 0A to the printer, which causes the printer to print the contents of its print buffer. Previously sent commands tell the printer exactly how this data should appear on the paper.

**Example:** `LPRINT CHR$( &H12); "ABC"; CHR$( &H0A)`

This sends the Hex numbers 12 41 42 43 0A to the printer. This causes the printer to set itself to double wide mode (12), load the print buffer with "ABC" (41 42 43), and finally, print (0A). The communication link that the BASIC program outputs to must be matched to that of the printer.

## RS-232C Interface (Option)

The RS-232C version of the 7199 printer offers the standard options which are selectable in the Diagnostic mode. For more information, refer to [Communication Interface Modes](#) on page 70.

### Print Speed and Timing

The fast speed of the printer requires the application to send data to the printer at least as fast as it is printed. This application must also allow receipt lines to be buffered ahead at the printer, so the printer can print each line immediately after the preceding line, without stopping to wait for more data. Ideally, the application will send all the data for an entire receipt without pausing between characters or lines transmitted.

If the application sends data at 9600 baud and pauses between lines for as little as 50 milliseconds, the printer will never be able to print at full speed. But if the application sends data at 19.2 K baud and does not pause between lines, the printer will be able to print at its full speed of 1020 lines/minute.

The following table shows that with a pause of 50 milliseconds after each line, the transmit time equals or exceeds the print time, slowing down the printer, regardless of the baud rate.

Char./Line	Lines/Receipt	Transmit Time: (9600 Baud)	Transmit Time: (19.2 K Baud)	Print Time
20	20	1.4 seconds	1.2 seconds	0.2 seconds
20	40	2.8 seconds	2.4 seconds	0.4 seconds
44	20	1.88 seconds	1.44 seconds	0.2 seconds
44	40	3.76 seconds	2.88 seconds	0.4 seconds

The following table shows that with no delay between lines, the transmit time is much less than the print time, allowing the printer to print at full speed.

Char./Line	Lines/Receipt	Transmit Time: (9600 Baud)	Transmit Time: (19.2 K Baud)	Print Time
20	20	0.4 seconds	0.2 seconds	0.2 seconds
20	40	0.8 seconds	0.4 seconds	0.4 seconds
44	20	0.88 seconds	0.44 seconds	0.2 seconds
44	40	1.76 seconds	0.88 seconds	0.4 seconds

## RS-232C Technical Specifications

This section describes the pin settings for the connectors and the RS-232C interface parameters. The RS-232C parameters can be selected in the Diagnostic mode. The RS-232C parameters must match the host parameters.

## Setting Extra RS-232C Options

The following extra options are available for the RS-232C Interface:

- Data errors
- Print ? for data errors (default)
- Ignore data errors

## Ethernet Interface (Option)

The Ethernet interface uses either 10BASE-t, 100BASE-TX protocol. The Ethernet version of the 7199 printer offers the web configuration, which configure the Ethernet settings through a Web browser. For more information, refer to the [Communication Interface Modes](#) on page 70.

### Protocol

Application Layer	TCP Socket, UDP Socket, SNMP, DHCP, HTTP
Transport Layer	TCP, UDP
Network Layer	IP, ICMP, ARP
Data Link Layer	CSMA/CD
Physical Layer	10BASE-t, 100BASE-TX (IEEE802.3 Conforming) Auto negotiation 10/100Mbps Full/Half Duplex

### TCP Socket

It transfers printing commands and data, several status commands and those responses by direct socket communications.

Port number	9100 (Default)
Maximum simultaneous sessions	1
Maximum simultaneous connections	6
Time out	120 seconds (Default)

### UDP Socket

It transfers real time commands and those responses.

Port number	3000 (Default)
-------------	----------------

## SNMP

SNMP is used by the SNMP manager to acquire the printer information and status from SNMP agent (Printer).

SNMP version	SNMP v1 (RFC1157) compliant
Transport protocol	UDP/IP
MIB support	Part of MIB-II (RFC1213) Part of HOST Resource MIB Part of Printer MIB
PDU support	Get Request Get Next Request Get Response Trap
Port number of Server	161
Port number for Trap transmit	162

## DHCP

DHCP is used by the DHCP client (Printer) to acquire IP address, Subnet mask, and Gateway address from the DHCP server.

Transport protocol	UDP/IP
--------------------	--------

## HTTP

HTTP is used to configure the network setting by WEB Provision.

HTTP version	V1.1
Transport protocol	TCP/IP
Items to be able to configure	IP address Subnet mask Default Gateway DHCP DHCP address TCP max. connection Ethernet Physical LAN Speed LAN Real Time Command Protocol Link Down Timeout TCP idle Timeout TCP Port number UDP Port number SNMP Trap 1 SNMP Trap 2 SNMP Community (R/W) SNMP Trap 1 Community SNMP Trap 2 Community SNMP Trap 1 IP Address SNMP Trap 2 IP Address

## TCP Socket Communication

The communication procedure is designed as follows.

The TCP socket is used to send commands and data related to printing. And, it is also used to send and receive the batch status commands and its statuses.

When "Ethernet RTC Protocol" setting is TCP, it is used by sending and receiving of Real Time command,

1. Client PC connects to the TCP socket via the defined port number of the printer.
2. Client PC transmits the commands and the date of the printer.
3. When the printer receives the batch status command, the response is transmitted to client PC.

## UDP Socket Communication

The UDP socket is used by sending and receiving of Real Time Command.

This is effective in UDP port 3000 when "Ethernet RTC Protocol" setting is UDP.

1. Client PC connects to the UDP socket via the defined port number of the printer.
2. Client PC sends the status command and receives the status from the printer via UDP socket.

## Multiple Connection

It is possible to connect with multiple clients at the same time. However, more than 7 connections will be rejected.

# Connector

This section discusses the following NCR 7199 cable connectors:

- Power Cable Connector
- USB Cable Connector
- RS-232C Connector
- Ethernet Connector
- Cash Drawer Connector

## Power Cable Connector

The control cards received 24VDC  $\pm 10\%$  power via a 3-pin Mini-DIN plug, which mates with an integral shielded cable from the power supply unit.

The power connector is WIESON GA1009-3AT1N1 (or equivalent) with the following pin out:

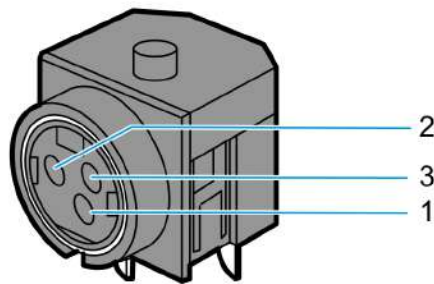

1	+ 24VDC
2	Power Ground
3	NC
Shell	Frame Ground

CCP-71542

## USB Cable Connector

USB I/F is mounted on main card as default. There are 2 ports. The first port is for the HOST function with Type A connector, and the second port is for the Device function with Type B connector.

It does not support USB host port and device port at the same time.

### USB Version

Version 2.0 High speed

### Connector Pin Assignment

The USB I/F connector is "B" Plug type for the Device function, and "A" plug type for the Host function.

#### Type B connector

1	VBUS
2	D-
3	D+
4	GND
Shell	Shield

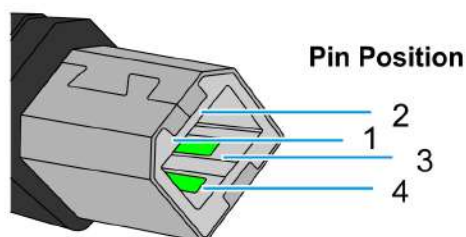

#### Type A connector

1	VBUS
2	D-
3	D+
4	GND
Shell	Shield

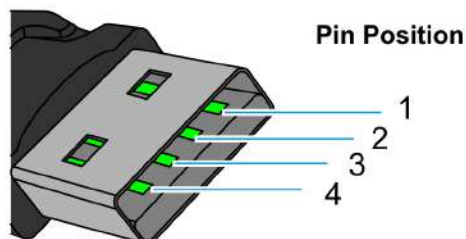

# RS-232C Communication Connector Pin Assignments

The serial I/F connector is 9pin D-SUB Male type connector with the following pin assignments:

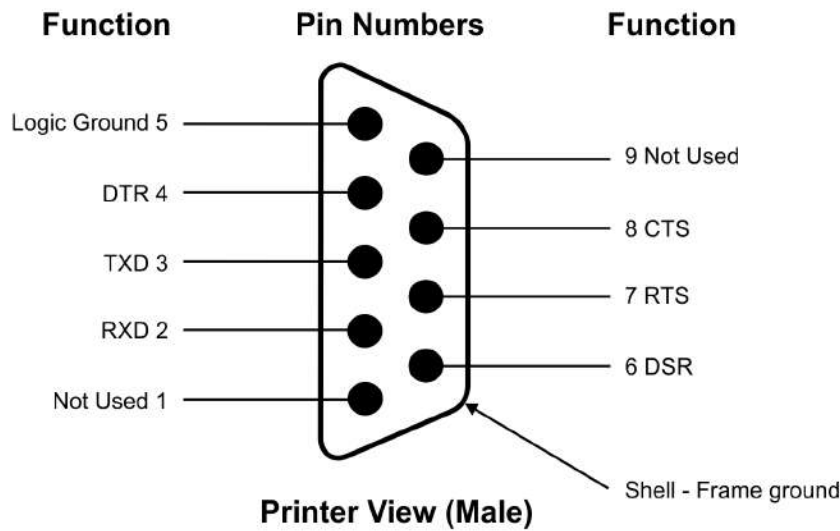

# Ethernet Connector

The following specification is for the model equipped with Ethernet connection.

## Standard

Fully integrated IEEE 802.3/802.3u-100 Base-TX/10 BASE-T Physical Layer

## Speed

Auto Negotiation: 10Mbps/100Mbps, Full/Half Duplex

## Connector Pin Assignment

The Ethernet I/F connector is an 8P8C modular connector (usually called RJ45) with the following pin assignments:

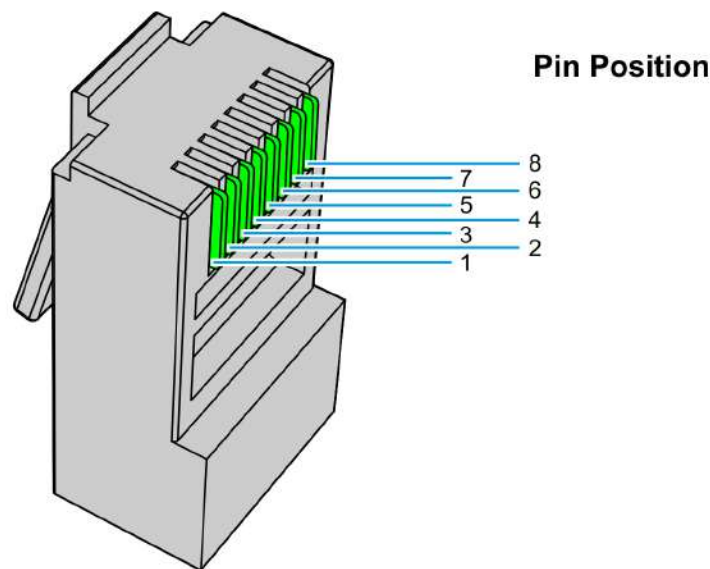

CCP-71038

Pin Position	Signal Description
1	TX+
2	TX-
3	RX+
6	RX-

# Cash Drawer Connector and Pin Assignments

The Cash drawer connector is located at the rear of the printer.

The Cash drawer connector is a 6-pin modular type connector with the following pin assignments:

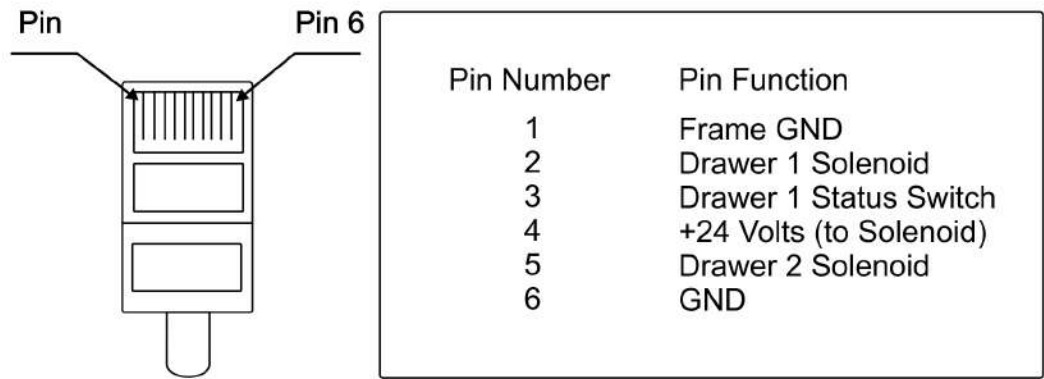



---

## Chapter 5: Command

---

### Command Conventions

The different features and functions provided by the printer are controlled by sending commands from the host computer to the printer. This chapter describes the commands that are supported by the printer. The printer commands are made up of one or more bytes of data starting with a command control code followed by its supporting parameters.

Commands control all operations and functions of the printer, including the following:

- Drawing by text, image, bar-code, and so forth.
- Controlling knife cut, cash drawer, and so forth.
- Retrieving the printer status and information.
- Configuring the printer to customize.

Unless otherwise noted, any of the commands may be used in any combination to communicate with the printer from a program in a host computer.

To allow the graceful handling of commands that may be available in other printers but are not available in this printer, some commands will be listed and described but identified as "not implemented". If the printer receives one of these "not implemented" commands, the command and its supporting operands will be discarded. Any other data bytes, including unrecognized commands, are sent to the print buffer as data, and the printer will attempt to print the data when it is instructed to print the buffer.

For more information and for the list of commands, refer to the *NCR RealPOS 7199 Thermal Receipt Station Printer Programmer's Guide (BCC5-0000-5170)*.



---

## Chapter 6: Reflashing the Printer Firmware

---

### Flash Utility Information

The following instructions provide information on how to use the Flash Utilities provided for the NCR 7167 series, 7168 series, 7197 series, 7198 series, 740x-K59x series, 734X series, 7649-F301, and 7199 printers. These instructions cover the utilities provided for Windows GUI and Windows Command Line.

The following files comprise the utilities:

- `TseFlash.exe`—Windows GUI version of the Flash Utility
- `TseFlash.com`—Windows Command Line Flash Utility

### File Configurations

The following kinds of firmware loads can be sent to the printer:

- Boot Firmware
- Boot Firmware for Ethernet
- Main Firmware
- Single Byte Font
- Two Byte Receipt Font
- Two Byte Slip Font

The Single Byte Font file has a file extension of `.sfn`. It is the font used for OEM Codepages such as 437, 850, 858, and so forth, which require only a single byte of data to define the character to be printed. The Two Byte Font files (Separately Defined for Slip & Receipt) have a file extension `.dfn`. These are used to define the following Code Pages:

- 932 – Japanese
- 936 – Simplified Chinese
- 949 – Korean
- 950 – Traditional Chinese

It is very rare for the Single Byte Font to have to be updated. Since there is only enough memory in the printer for one of the Two Byte Fonts to be loaded at any time, the Two Byte Font will typically need to be loaded prior to installation in the appropriate country.



**Note:** The Font files, both Single and Two byte, should be loaded into the printer after the Boot and Main firmware have been loaded.

## Printer Languages Cross-Reference

Font Type	Print Station	File Name
ANK	Receipt	7199_SBCS_V2101.sfn*
Arabic Font	Receipt	
Japanese CP932	Receipt	7199_DBCS_V2201.sfn*
Korean CP949	Receipt	
Simple Chinese CP936	Receipt	
Traditional Chinese CP950	Receipt	

The following items need to be noted:

- The noted font files are included on LPIN A370-0050-0000 or are available from the NCR web site under Retail Solution Specific Printer Firmware.
- The asterisk (\*) denotes that the printer is preloaded with these fonts from the factory.
- When Asian fonts are to be used, select the appropriate Asian Code Page in the diagnostic set and also enable the Asian Mode.
- The above file names are latest as of 10<sup>th</sup> Jan 2017. Based on the new modification, the filenames may change.
- 7199\_SBCS\_V2101.sfn is inclusive of ANK and Arabic Font.
- 7199\_DBCS\_V2201.dfn is inclusive of Japanese CP932, Korean CP949, Simple Chinese CP936, and Traditional Chinese CP950.

## Windows Command Line Firmware Update Utility

The Windows Command Line version of the Flash Utility is provided to allow batch mode of operation in a Windows XP environment. If you issue a call to **TseFlash.com** with no parameter, you will get the following output that explains the parameters.



**Note:** This utility requires the **TseFlash.exe** to be in the same directory. **TseFlash.com** is just a shell that sends the command line options to **TseFlash.exe** to process.

```
*** TseFlash.com Ver 3.1 ***
```

```
Thank you for using TseFlash Flash Memory Writer command line interface utility!
```

```
TseFlash [model] [download type] [COM] [parameter] [file] [check model (opt)] [pr int(opt)] [status(opt)] [ErrorTimeOut(opt)]
```

```
[model]--> Selections for the model:
```

```
[7167] [7167-X115] [7167-X035] [7167-5XX1/6XX1/7XX1] [7167-8011-9001]
[7168] [7168-23X3/22X3/1223] [7168-5XX3/6XX3] [7197] [7197-
5XX1/6XX1/7XX1/9XX1] [7198] [7649-F301] [K8] [K590] [7401-K592] [7402-
K592] [7346-F306] [734X-F307/7125] [734X-F309] [SSCO6-1ST/2st] [7199]
```

```
[download type] --> Selections for the download type:
```

```
    /f - Download IMF program for [7168-23X3/22X3/1223], 7167-6321-
9001.
```

```
    /m - Download firmware main program.
```

```
    /i - Download firmware IPL program.
```

```
    /l - Download firmware IPL LAN program for 7197-
5XX1/6XX1/7XX1/9XX1.
```

```
    /a - Download ANK font or combined ANK & CP932 font
        for 7167, 7167-X115, 7167-X035, 7167-5XX1/6XX1/7XX1, 7167-
8011-9001, 7168, 7168-5XX3/6XX3, 7197, 7198, K590, 7402-
K592, 7342-F306.
```

```
    /s - Download ASIAN font for 7197, K590, 7401-K592 , 7402-K592,
7342-F306, 7346-F306.
```

```
    /rs - Download Receipt ASIAN Font for 7167 & Receipt 2 Byte for
7168, 7168-5XX3/6XX3, 7198, 7167-5XX1/6XX1/7XX1, 7167-
8011-9001
```

```
    /ss - Download Slip ASIAN font for 7167 & Slip 2 Byte for 7168,
7168-5XX3/6XX3, 7167-51/6XX1/7XX1, 7167-8011-9001
```

```
    /sb - Download SBCS font for 734X-F307/7125, 734X-F309, 7649-F301,
7197-5XX1/6XX1/7XX1/9XX1, K8, SSCO6-1ST/2ST, 7199
```

```
    /db - Download DBCS font for 734X-F307/7125, 734X-F309, 7649-F301,
7197-5XX1/6XX1/7XX1/9XX1, SSCO6-1ST/2ST, 7199
```

```
    /t - Download Table file for SSCO6-1ST/2ST, 7199
```

```
    /c - Printer Configuration Table file for 7199 (CPMI is not
supported)
```

```
[com]--> Selections for the COM port, CPMI, IBMUSB, HID (Only K8)
or LAN:
```

```
    /COMX Where X is any valid integer within 1-50.
```

```
    /CPMI CPMI Interface.
```

```
    /IBMUSB 4690 USB (HID) Interface.
```

```
    /LAN Ethernet Interface.
```

```

/WIFIWireless Interface.
/HID Only for K8 printers.
/NHPI Only for 7199 printers.
/PRTR Only for 7199 printers.

```

[parameter] --> Selections for interface parameter (Only for RS232 and Ethernet interface):

For RS232 Only: Please key in the Baud Rate, Parity and Stop Bit

```

- Baud Rate Selection:
  /[[115200] | [57600] | [38400] | [19200] | [9600]
- Parity Selection:
  /[none] | [even] | [odd]
- Stop Bit Selection:
  /[1] | [2]

```

For WiFi / Ethernet Only: Please key in the IP Address

```

- IP Address Selection:
  /[xxx.xxx.xxx.xxx]
- xxx is a number from 0 to 255
For CPMI, IBMUSB and HID is ignore

```

[file] --> Selections for the filename:

Any valid binary file with extension \*.mfw | \*.sfn | \*.dfn | \*.ipl | \*.lan | \*.bin (Only for K8) | \*.tbl (Only for SSC06-1ST/2ST and 7199) | \*.cfg (Only for 7199)

```

[print(opt)] --> Selections for the print (Optional Parameter):
/print          (default) Print printer configuration form.
/noprint        Bypass printing printer configuration

```

form.

```

[status(opt)] --> Optional for Return Status (Optional Parameter):
/noretstat (default) Utility will not return status code.
/retstat   Utility will return status code.

```

[ErrorTimeout(opt)] --> Failsafe: Max Time Allowed for Called Exe (Optional Parameter):

```

(ONLY USED BY TseFlash.COM
/ErrorTimeout=xxx (minimum=420) xxx is number of
Seconds - limit 3600.
Information : Please use RS232 Interface, when switching
from ION <=> NON ION

```

If you fail to use the correct parameters, an error message will be displayed similar to the following error:

Error: Too few / many command line parameters!

The following is an example of a command line:

```

TseFlash.com /7197-5X01/6X01 /m /COM1 /115200 /none /1 SP2M0609.MFW
/noskip /print /retstat

```

This invokes the GUI interface shown in the next section and displays a progress bar indicator. The same is seen if you run the program through the GUI Windows GUI Printer Firmware Update Utility.

The printer firmware can be updated from the host terminal, a laptop, or a PC by running the `TSEFlash.exe` utility. The three file formats for the flash firmware are the following:

- IPL—Boot Firmware
- LAN—Boot Firmware for LAN
- MFW—Main Firmware

Examples of the firmware are the following:

- `7198RoL_V2001.ip1`—7198 RoL Printer Boot Firmware
- `7198RoL_V2001.lan`—7198 RoL Printer Boot Firmware for LAN
- `7198RoL_V5464.mfw`—7198 RoL Printer Main Firmware



**Note:** These are examples only. The firmware version varies based on the printer and as updates are provided.

To re-flash a firmware into the printer, unzip the flash utility and the flash files being used into a directory on the hard disk.

## Using TseFlash.exe Utility

On the host terminal or PC running Windows, execute the utility `TSEFlash.ex***` to start the program. A window similar to the example below will appear on the screen.



**Note:** The flash utility shown is for demonstration purposes only. Visit NCR Support Site for the latest release.



---

## Chapter 7: Configuration Network

---

### Overview

The printer provides the Ethernet Network Configuration page in a Web page (respondent HTTP/1.0 and 1.1)

The Configuration page can be accessed by connecting the Host PC to the printer via the network and inputting the printer's IP address in the Web browser address bar.

**Example:** `http://192.168.1.1/main.html` in the Web browser

The Host PC needs to be set with the correct network configuration (IP address, Subnet mask address, and so forth) to connect to the printer.

**Format:** `http ://(IP address for the printer)/`

## Display Format of Configuration Setting Page

This section discusses the display format of the Ethernet Network Configuration page.

### Top Page

On the Top page, the *Show Configuration* button is displayed. when it is selected, the Ethernet Configuration setting page is displayed with the current configuration.

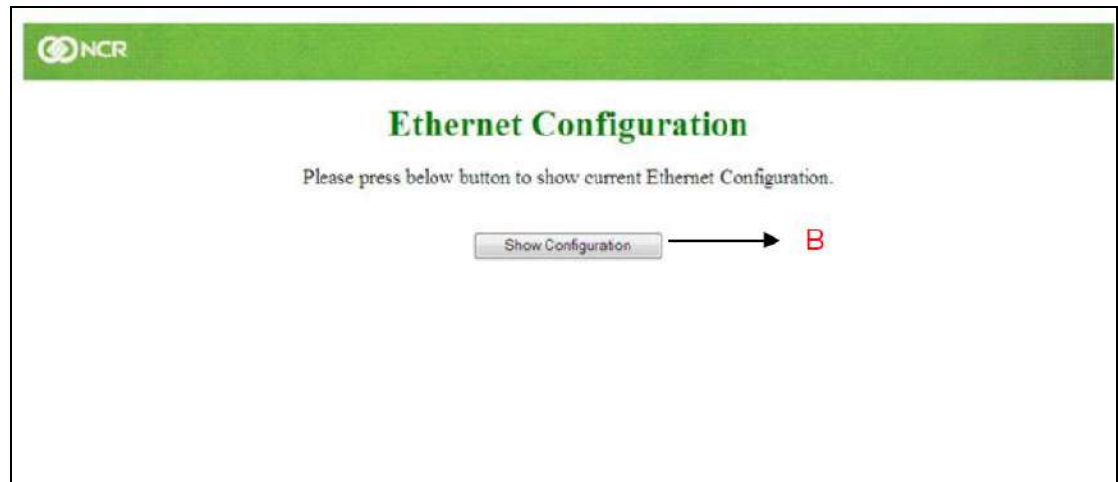

## Ethernet Configuration Setting Page

On Ethernet Configuration setting page, users can view or change the Ethernet configuration.

To change the Ethernet configuration, do the following:

1. Change the values by doing any of the following:
  - Enter a value in the corresponding text box.
  - Select an option from the drop-down list.
2. Select **SAVE CONFIGURATION** to save the new Ethernet configuration in the printer ROM.



**Note:** If all values are valid and the saving process is successful, the *Save Configuration Message* is then displayed. If any value is invalid, the new Ethernet configuration is not saved and an error message is then displayed. To check and retry changing the values, select **Top Page**.



**Note:** To set the values to factory default, select **FACTORY DEFAULT**, and then select **SAVE CONFIGURATION**.



## Ethernet Configuration

Please set the configuration and press SAVE CONFIGURATION button.

FACTORY DEFAULT

→ Set default value

### TCP/IP - Configuration

#### [ IP ]

IP Address	192 168 1 1	Value(0-255): Valid address
Subnet Mask	255 255 255 0	Value(0-255): Valid Mask
Default Gateway	0 0 0 0	Value(0-255): Valid address
DHCP	Enabled ▾	Select option
DHCP Request IP Address	0 0 0 0	Value(0-255): Valid address

#### [ TCP/UDP ]

Number of TCP Connections	1	Value(1-6)
Time of Time-out (for Link Down)	120	Value(1-120 minutes) : 0=No timeout
Time of Time-out (for Idle)	2	Value(1-120 minutes) : 0=No timeout
Real Time Command	TCP ▾	Select option
TCP port	8100	Value(1024-65535)
UDP port	3000	Value(1024-65535)

#### [ Ethernet ]

MAC Address	80-00-0e-4e-40-08	Unchangeable
Physical Layer	Auto ▾	Select option

### SNMP - Configuration

#### [ Community ]

Read Only	public	Unchangeable
Read/Write		Maximum 16 character

#### [ SNMP Trap1 ]

TRAP	Disabled ▾	Select option
IP Address	0 0 0 0	Value(0-255): Valid address
Community Name		Maximum 16 character

#### [ SNMP Trap2 ]

TRAP	Disabled ▾	Select option
IP Address	0 0 0 0	Value(0-255): Valid address
Community Name		Maximum 16 character

SAVE CONFIGURATION

→ C

[Top Page](#)

## Save Configuration Message Page

On the Save Configuration Message page, users are informed that the new Ethernet configuration is successfully saved. To apply the new configuration to the printer, select **RESET PRINTER**.

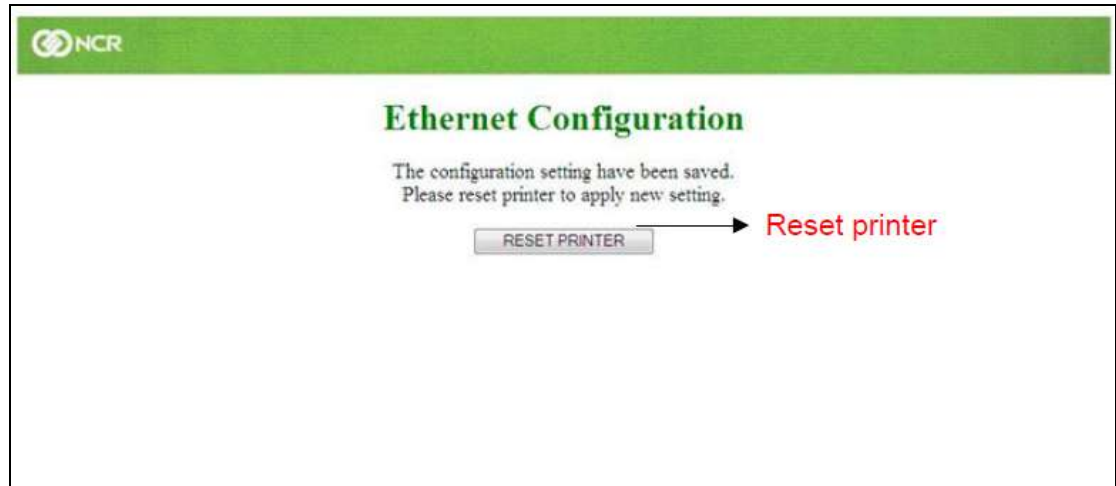

## Error Message Page

On the Error Message page, users are informed that the new Ethernet configuration is not saved. Error details are also displayed. To check and retry changing values, select **Top Page**.

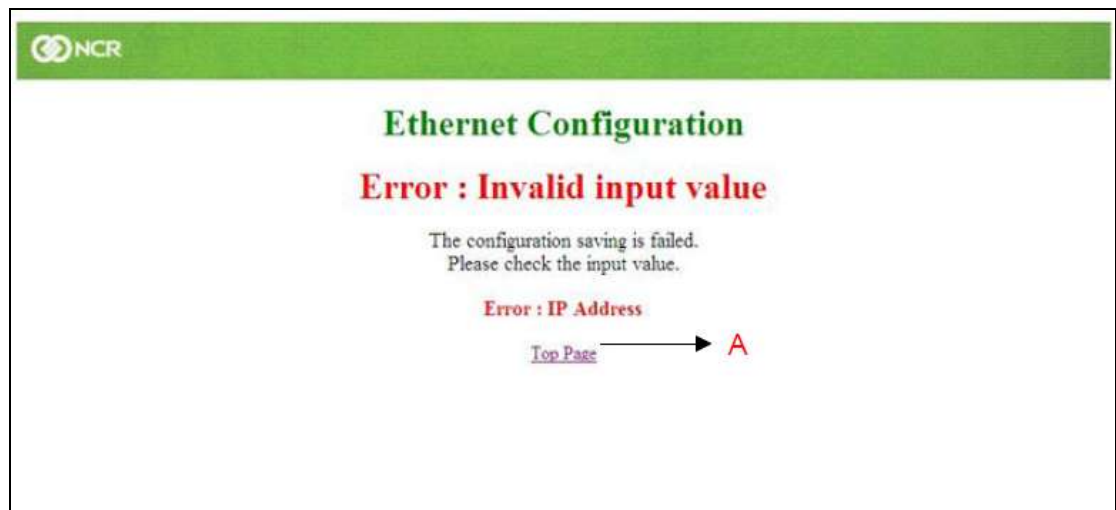

# TCP/IP Setting

This section discusses configuration parameters and default values for the TCP/IP setting.

## IP setting

[ IP ]					
IP Address	192	168	1	1	Value(0-255): Valid address
Subnet Mask	255	255	255	0	Value(0-255): Valid Mask
Default Gateway	0	0	0	0	Value(0-255): Valid address
DHCP	Enabled ▾				Select option
DHCP Request IP Address	0	0	0	0	Value(0-255): Valid address

Items	Default value	Detail
IP Address	192.168.1.1	Set Printer IP Address. This IP Address is effective when Get IP Address is Manual.
Subnet Mask	255.255.255.0	Set Printer Subnet Mask. This Subnet Mask Address is effective when Get IP Address is Manual.
Default Gateway	0.0.0.0	Set Printer Default Gateway. This Subnet Mask Address is effective when Get IP Address is Manual.
Get IP Address	Manual	<p>Select method of acquiring IP Address. Selectable method is Manual or DHCP base on the Printer Dip Switch Setting.</p> <p>If Printer Dip Switch 1 OFF and Dip Switch 2 OFF, Manual mode selected</p> <p>If Printer Dip Switch 1 ON and Dip Switch 2 ON, DHCP mode selected</p>
DHCP IP Address	0.0.0.0	Set requesting specific IP address to DHCP server. If set 0.0.0.0, DHCP sever allocates printer IP address automatically.



**Note:** IP addresses that cannot be set with Ethernet model printer are the following:

- 255.255.255.255 (Broad cast address)
- Local loopback address
  - 127.\*\*\*.\*\*\*.\*\*\*—this is the IP Address to send to oneself and \*\*\* is any value from 0 to 255.

## IP Address Automatic Acquisition

When "DHCP" is enabled, the printer automatically gets the IP address, the Subnet Mask and the Default Gateway from a DHCP server. If the printer fails to automatically get the IP address, it uses the same IP address as the Manual mode. The DHCP allocated IP address can be seen on the Diagnostics Form of the connected printer.

## TCP/UDP Setting

[ TCP/UDP ]		
Number of TCP Connections	1	Value(1-6)
Time of Time-out (for Link Down)	120	Value(1-120 minutes) : 0=No timeout
Time of Time-out (for Idle)	2	Value(1-120 minutes) : 0=No timeout
Real Time Command	TCP	Select option
TCP port	9100	Value(1024-65535)
UDP port	3000	Value(1024-65535)

Items	Default Value	Detail
Number of TCP Connections	1	Select the maximum number hosts that can be connected. (1-6)
Time of Time-out (for Link Down)	120 min	Set time of time-out for link down. (0-120 min). When this value is 0, Time-out disables.
Time of Time-out (for Idle)	2 min	Set time of time-out for Idle. (0-120 min). When this value is 0, Time-out disables.
Real Time Command	TCP	Select protocol of Real Time command. (TCP/UDP)
TCP port	9100	Set port number of TCP RAW. This port number range is 1024 to 65535. When "Real Time Command" setting is TCP, it is used by sending and receiving of Real Time Command.
UDP port	3000	Set port number of UDP command. This port number range is 1024 to 65535. This is effective when "Real Time Command" setting is UDP.

# Other Ethernet Setting

[ Ethernet ]		
MAC Address	80-00-0e-4e-40-03	Unchangeable
Physical Layer	Auto ▼	Select option

Items	Default value	Detail
MAC Address	_____	Show MAC Address of the printer Ethernet interface.  This is the unique value for each Ethernet interface and show only.
Physical Layer	Auto	Select connection Speed and Duplex. (Auto / 10Mbps Half/10 Mbps Full / 100Mbps Half/ 100Mbps Full)

## SNMP Setting

This section discusses configuration parameters and default values for the SNMP setting.

### SNMP - Configuration

[ Community ]

Read Only	public	Unchangeable
Read/Write	<input type="text"/>	Maximum 16 character

[ SNMP Trap1 ]

TRAP	Disabled ▼	Select option
IP Address	<input type="text" value="0"/> <input type="text" value="0"/> <input type="text" value="0"/> <input type="text" value="0"/>	Value(0-255): Valid address
Community Name	<input type="text"/>	Maximum 16 character

[ SNMP Trap2 ]

TRAP	Disabled ▼	Select option
IP Address	<input type="text" value="0"/> <input type="text" value="0"/> <input type="text" value="0"/> <input type="text" value="0"/>	Value(0-255): Valid address
Community Name	<input type="text"/>	Maximum 16 character

## SNMP Community Setting

Items	Default value	Detail
Read Only	public	Show SNMP community read only name. Maximum length is 16 characters.
Read/Write		Set SNMP community read-write name. Maximum length is 16 characters.

## SNMP IP Trap1 Setting

Items	Default value	Detail
TRAP	Disable	Select whether SNMP TRAP is "Enable" or "Disable".
Address	0.0.0.0	Set address of host that receives SNMP TRAP.
Community Name		Set SNMP TRAP community name. Maximum length is 16 characters.

## SNMP IP Trap2 Setting

Items	Default value	Detail
TRAP	Disable	Select whether SNMP TRAP is “Enable” or “Disable”.
Address	0.0.0.0	Set address of host that receives SNMP TRAP.
Community Name		Set SNMP TRAP community name. Maximum length is 16 characters.

---

## Appendix A: **Printer Specifications**

---

### Printing Specifications

Print head	<ul style="list-style-type: none"><li>• Fixed</li><li>• 576 Print Elements</li><li>• Direct Thermal</li><li>• Fixed Head</li><li>• Line of Dots</li></ul>
Character Cell	Standard: 13 x 24 Dots Compressed: 10 x 24 Dots
Character Size	0.0525-inch wide by 0.092-inch high
Character Spacing	15.25 characters per inch (horizontal)
Character Pitch	15.6 characters per inch (Standard) 20.3 characters per inch (Compressed)
Columns (maximum)	For 80-mm paper: <ul style="list-style-type: none"><li>• 44 Columns (Standard)</li><li>• 56 Columns (Compressed)</li></ul> For 58-mm paper: <ul style="list-style-type: none"><li>• 32 Columns (Standard)</li><li>• 42 Columns (Compressed)</li></ul>
Print Mode	Standard, Compressed, Double High, Double Wide, Upside Down, Rotated, Underline, Scalable, Bold, Superscript, Italic, Subscript
Resident Fonts	Code Page 437, 850, 852, 860, 863, 865, 858, 866, 1252, 1256, Katakana *Unicode support (UTF-16)
Speed	355.6 mm/sec
Print Order	Descending

Line Spacing	7.52 lines per inch (default) 8.47, 8.13, 7.81, 7.25, 7.00, 5.98 lines per inch and variable lines per inch.
Print Zone	2.83 inches maximum
Noise	57 dBA Sound Pressure (ISO 7779)
ECO	Paper reduction, Power reduction
Other	No Reverse Paper Feed

# Power Requirements

The printer receives power either from a host system (integrated) or from a separate in-line power supply (remote) which can be purchased separately. Models receiving power from a power supply use one cable for communication and a separate cable for power.

## Power Modes

Below are the available power modes of the printer.

- **NCR Terminal Power–Low Mode (Term Pwr–Low):** Maximum allowable printing cycle power consumption is 55W.
- **NCR Terminal Power–High Mode (Term Pwr–High):** Maximum allowable printing cycle power consumption is 55W.
- **NCR 60W Power Supply Mode (NCR 60W Ext Pwr):** Maximum allowable printing cycle power consumption is 60W.
- **NCR 75W Power Supply Mode (NCR 75 Ext Pwr):** Maximum allowable printing cycle power consumption is 75W.

## Power from Host

The host computer must provide a +24V supply to the printer. Voltage variation in the 24V line may be within 21.6 and 26.4 volts. Surge protection must be provided. To do this, place a 3.2 Ampere time delay fuse on the +24V line.

## Power from External Power Supply

The external power supply must provide a +24V line of power to the printer. Surge protection must be provided.

- When NCR 75W external power supply is used, select **(NCR 75W Ext Pwr)** mode.
- When NCR 60W external power supply is used, select **(NCR 60W Ext Pwr)** mode.

# Physical and Operating Environment

## Temperature and Humidity

	Temperature	Humidity
Operating	5 to 50°C (41 to 122°F)	5% to 90%
Storage	-10 to 55°C (14 to 131°F)	10% to 90%
Transit	-40 to 60°C (-40 to 140°F)	5% to 95%
Condensation	Condensation may occur when the printer is moved from cold to warm areas after shipment. The printer's design permits operation after drying out and stabilizing at room temperature.	

## Reliability

The numbers in the table refer to the Mean Cycle Between Failure (MCBF) for the items indicated.



**Note:** Reliability statistics are based on averages exhibited under lab conditions and do not constitute a warranty.

Component	Reliability
Thermal Mechanism	60 Million Lines
Communications Card (RS232/USB)	43.45 Million Hours
Communications Card (LAN)	26.3 Million Hours
Main PCB	1.65 Million Hours
Knife	2 Million Cuts

## Dimensions and Weight

<b>Height</b>	130.0 mm (5.12 in.)
<b>Width</b>	125.8 mm (4.95 in.)
<b>Depth</b>	163.0 mm (6.42 in.)
<b>Weight</b>	1.1 kg (2.42 lbs)

---

## Appendix B: Re-flashing the Printer Firmware

---

Flash Utility is used to flash the firmware and font files to the printer.



**Note:** For the detailed procedure, refer to the *NCR Printer Flash Utility Owners Guide* from the NCR web site, [http://www5.ncr.com/support/support\\_drivers\\_patches.asp?Class=External\Peripherals\Printer\FlashUtility\display](http://www5.ncr.com/support/support_drivers_patches.asp?Class=External\Peripherals\Printer\FlashUtility\display).



---

## Appendix C: **Lean Receipt Utility**

---

Lean Receipt Utility is used to set the printer ECO setting from the utility.

For detailed procedure, refer to the Lean Receipt utility user manual from the NCR web site: [http://www5.ncr.com/support/support\\_drivers\\_patches.asp?Class=External\Peripherals\Printer\LeanReceiptUtility\display](http://www5.ncr.com/support/support_drivers_patches.asp?Class=External\Peripherals\Printer\LeanReceiptUtility\display).



# Appendix D: Print Characteristics

## Character Size

This section shows the dot pattern for characters printed on the receipt station.

### Receipt Station

The following two illustrations show the dot patterns of sample characters for standard pitch (15.6 CPI) and compressed pitch (20.3 CPI).



**Note:** Compressed pitch uses fewer dots horizontally than standard pitch.

#### Standard Pitch

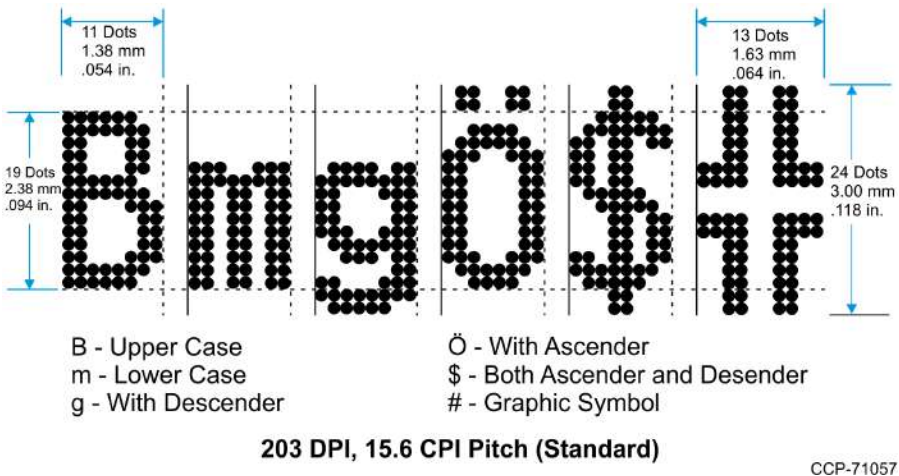

CCP-71057

#### Compressed Pitch

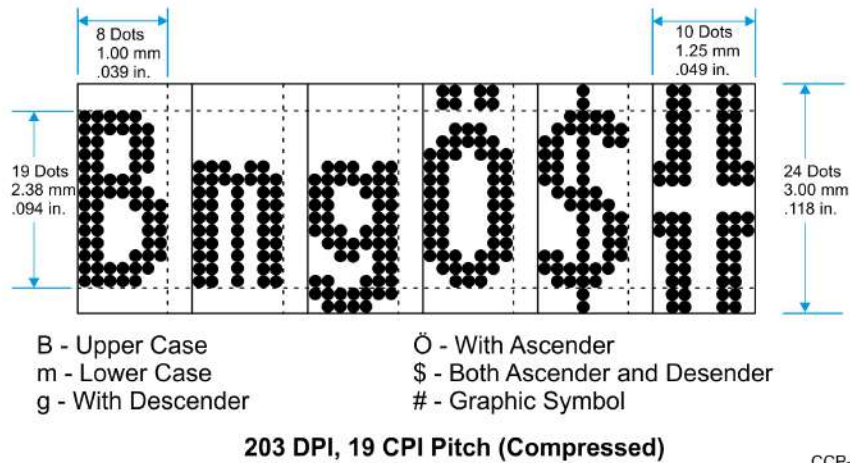

CCP-71058

# Print Zones

This section shows the printable area for the receipt station.

## Receipt Station

### For 80-mm Paper

The receipt station centers characters (standard pitch and compressed pitch) and graphics on a receipt with a width of 27 dots or **80 mm** (3.15 inches).

- Standard pitch: 13 x 24 dots in character cell, 44 characters (columns) per line
- Compressed pitch: 10 x 24 dots in character cell, 56 characters (columns) per line
- Double byte character: 24 x 24 dots in character cell, 24 characters (columns) per line
- Graphics: 576 addressable bits

The minimum print line height is 24 dots for characters and 24 dots for graphics. The standard print line height is 27 dots or **3.38 mm** (0.133 inches) for characters (with three extra dot rows). Refer to the illustration below (not to scale).

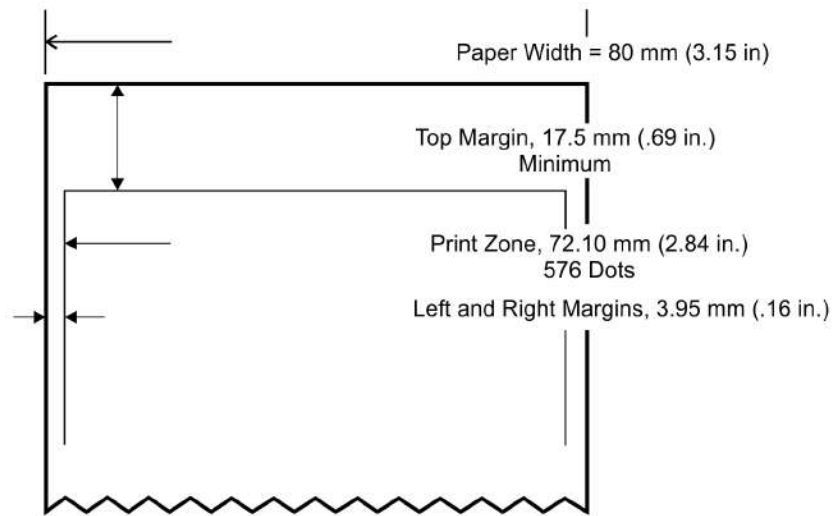

CCP-71054

### For 58-mm Paper

The receipt station centers characters (standard pitch and compressed pitch) and graphics on a receipt with a width of **58 mm** (2.28 inches).

- Standard pitch: 13 x 24 dots in character cell, 32 characters (columns) per line
- Compressed pitch: 10 x 24 dots in character cell, 42 characters (columns) per line
- Double byte character: 24 x 24 dots in character cell, 17 characters (columns) per line
- Graphics: 424 addressable bits

The minimum print line height is 24 dots for characters and 24 dots for graphics. The standard print line height is 27 dots or **3.38 mm** (0.133 inches) for characters (with three extra dot rows). Refer to the illustration below (not to scale).

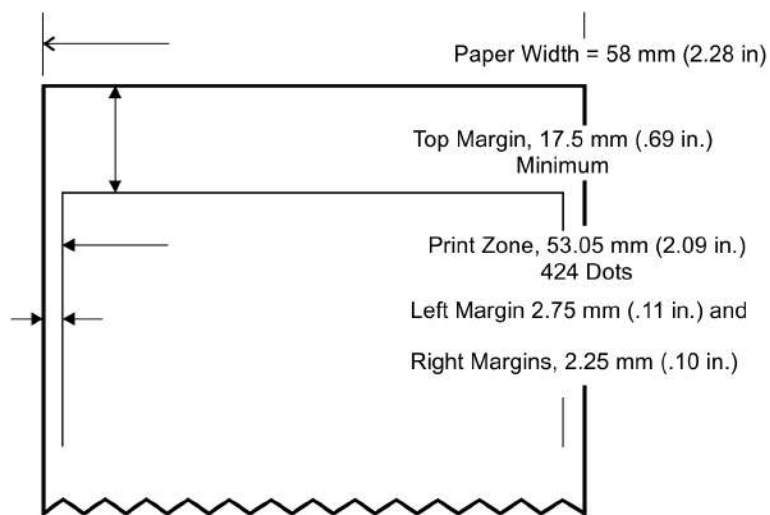

CCP-71053



---

## *Appendix E:* **Thai Code Page Function**

---

### Outline

7199 RealPOS Thermal Receipt Station Printer supports printing of Thai characters. Code Page 874 (Thai) supports Thai character, but, some characters of them define only a part of one character. Actual Thai character is made up of a combination of some characters (maximum 4 characters in CP 874) for one Thai character. 7199 RealPOS Thermal Receipt Station Printer supports the function which synthesizes Thai character from Code Page 874's characters.

## Validate Thai Code Page Function

The Thai code page function is validated when the following conditions are selected.

- Online mode
- Asian Mode = OFF
- Code Page = 874

### Thai Character Configuration

The character cell of Thai character is made up of a maximum 4 parts—Top level, Above level, Base line and Below level.)

- **Top Level**—places the Top level characters only. Top level character is placed on the Above characters.
- **Above Level**—places the Above level characters only. The Above level character is placed on the Base line characters.
- **Base Line**—places the Base level characters and Low code characters.
- **Below Level**—places the Below level characters. The Below level character is placed under the Base line character.

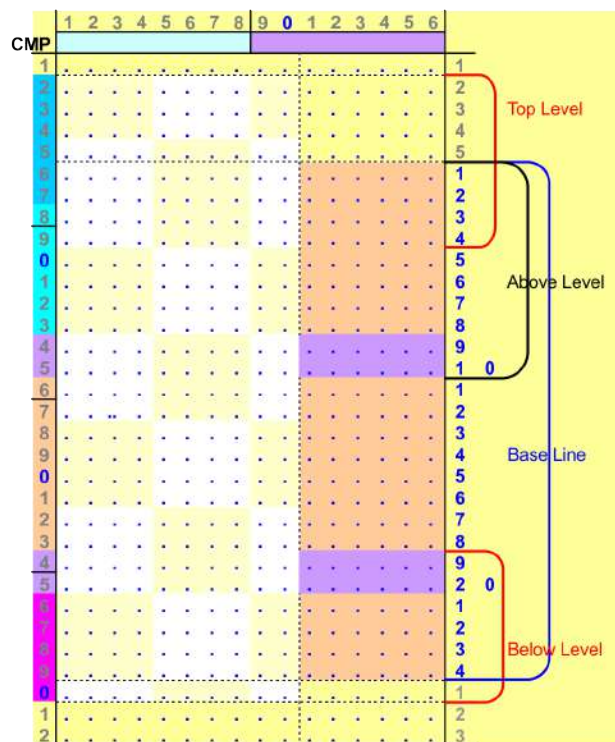

Below mentions about each character type.

	ก	ข	ค	ด	ข	ง	จ	ฉ	ช	ฌ	ญ	ฎ	ฏ	
ฐ	ฑ	ฒ	ด	ต	ถ	ท	ธ	น	บ	ป	ผ	ฝ	พ	ฟ
ภ	ม	ย	ร	ฤ	ล	ฎ	ว	ศ	ษ	ส	ห	ฬ	อ	ฮ
ะ	ั	ำ	ำ	อ	า	ะ	า							฿
เ	แ	เ	เ	เ	เ	เ	เ	เ	เ	เ	เ	เ	เ	©
๐	๑	๒	๓	๔	๕	๖	๗	๘	๙	๐				

CCP-71043

### ***Base line characters***

- Base line characters are the characters encircled in red, purple, and pink.
- The characters encircled in purple will not have below level characters, but they are rarely used.
- The characters encircled in pink will not have top level and above level. Only the ๗ character is rarely used.
- Every character encircled in red and purple must have a top and below level.

### ***Top level/Above level characters***

- Characters encircled in blue are Top level/Above level characters.
- Characters encircled in red and purple, and the ๗ character can be both top and above level.
- The characters encircled in blue on the fifth line can be top level when above level character exists. The fourth line characters encircled in blue can be above level only. The fifth line characters encircled in blue can be both top and above level.

### ***Below level characters***

- Characters encircled in green are Below level characters. It is impossible that the top, above and below characters are in one character.

## Thai Character Data Procedure

Thai character data string uses the following format:

Base character, <Below character >, <Above character>, <Top character>, Base character, .....

The printer checks whether the received character is the Base character. If the Top, Above, Below characters are sent before the Base character, these characters are ignored.

After receiving the Base character, the printer checks the next character until it receives the next Base character.

If next character is the Below character, the Above character or Top character, 7199 RealPOS Thermal Receipt Station checks whether these Thai characters are valid for the current Base character. If valid, 7199 RealPOS Thermal Receipt Station merges the characters images on the Base character image. If invalid, the characters are ignored.

## Notes for this Function

This function supports standard pitch font and compressed pitch font. Thai character height is 34 dots. The below command functions change, and are different from other code pages.

<b>SYN</b>	Add <i>n</i> Extra Dot Rows. <b>Note:</b> When CP874 is selected, the line Pitch is 34 + <i>n</i> dot
<b>ESC 2</b>	Set Line Spacing to 1/6 inch. <b>Note:</b> When CP874 is selected, this command is ignored.
<b>ESC 3</b>	SetLine Spacing. <b>Note:</b> When CP874 is selected, valid parameter value is >= 34.

The line pitch is changed by below commands because the code page is changed.

<b>ESC R</b>	Select international character set.
<b>ESC t</b>	Select character code table. <b>Note:</b> Same as ESC R.
<b>ESC %</b>	Set/cancel the user-defined character set.
<b>ESC L</b>	Set page mode.
<b>ESC S</b>	Select standard mode.
<b>FF</b>	Form Feed in page mode.

## Limitation

The unicode command is ignored under the Thai code page function. When the Asian mode = *ON*, the Thai character image is not synthesized. Each character is printed separately.



---

## Appendix F: Arabic Font Support

---

### Outline

7199 RealPOS Thermal Receipt Station supports several features of Arabic font, such as the following:

- Contextual forms
- Word ligatures
- Reverse the Arabic strings

These features can be achieved based on the proportional font and they are available according to the following conditions:

- Arabic Proportional font exist in DBCS font area.
- Asian Mode is disabled.
- Codepage 1256 is selected or Arabic characters (0600–06FF) are specified in Unicode mode.

If Arabic proportional font does not exist in the DBCS font area, the above-mentioned features are not available, and Codepage 1256 isolated characters are printed in fixed pitch.

### Contextual Forms

Arabic letters have contextual forms, depending on surrounding letters in the same word: a typical-three letter word will start with a letter in initial form, followed by a letter in medial form and, finally, by a letter in final form

Curly writing is a way to write a word with connection to all the characters in that word. This feature is supported in contextual forms.

### Word Ligatures

**Arabic Presentation Forms-A** has a few characters defined as *word ligatures* for terms frequently used in formulaic expressions in Arabic. By way of example, the common ampersand (&) represents the conjunctive word *and*. The ampersand symbol is a ligature.

## Reverse the Arabic strings

Arabic writing is from right to left by aligning right margin. The data received by the printer will reverse the arabic string and print as per the Arabic format, which is right to left.

## Proportional Font

The printer has the following resident proportional characters for Arabic functions (Unicode base).

Lower characters	0020–007F
Arabic (Basic)	0600–06FF, 225 characters
Arabic Supplement	0750–077F, 48 characters
Arabic Extended-A	08A0–08FF, 39 characters
Arabic Presentation Forms-A	FB50–FDFF, 535 characters
Arabic Presentation Forms-B	FE70–FEFF, 140 characters

The characters of Codepage 1256 are covered by the above-mentioned characters.

## Proportional Font Conversion Handling of Arabic

Express a code as follows

Proportional font code of Arabic:  
(Include Lower character)

Other codes: A

Receiving data e

PrintOut

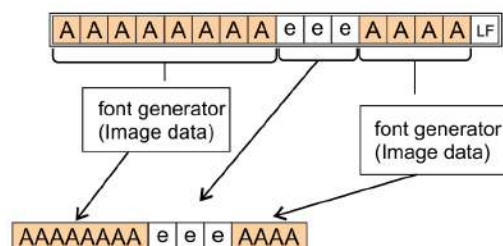

Select Unicode Mode (ESC +) : Uni  
IN

Cancel Unicode Mode (ESC +) : Uni  
OUT

CCP-71055

## Limitations

Due to the features of Arabic font, there are several limitations in terms of the character attributes. For more information on the command description, refer to the *NCR RealPOS 7199 Thermal Receipt Station Printer Programmer's Guide (BCC5-0000-5170)*. Please see the command description of Print Characteristic Commands in detail.

## Invalid command list

The following table contains a list of commands that are not available if a new Arabic character is used.

Command	Command name	Remarks
ESC DC2	Select 90 Degree Counter-Clockwise Rotated Print	
ESC SYSN	Select Pitch (Column Width)	
ESC SP	Set Character Right-Side Spacing	
ESC !	Select Print Modes	Bit0, Bit3 Invalid
ESC %	Select or Cancel User-Defined Character Set	
ESC & 3	Define User-Defined Characters	
ESC :	Copy Character Set from ROM to RAM	

Command	Command name	Remarks
ESC ?	Cancel User-Defined Characters	
ESC E	Select or Cancel Emphasized Mode	
ESC G	Select Double Strike	
ESC H	Cancel Double Strike	
ESC I	Select or Cancel Italic Print	
ESC V	Select or Cancel 90 Degrees Clockwise Rotated Print	
ESC {	Select or Cancel Upside Down Printing Mode	
US ENQ	Selects Superscript or Subscript Modes	

The following table contains a list of commands which are ignored if the command is sent in the middle of a line that includes an Arabic character.

Command	Command name	Remarks
DC2	Select Double-Wide Characters	
ESC -	Select or Cancel Underline Mode	
ESC r	Select Print Color	
GS !	Select Character Size	
GS B	Select or Cancel White/Black Reverse Printing Mode	
ESC !	Select Print Modes	Bit4, Bit5 Invalid

## Horizontal Positioning Commands

Ex) HT Horizontal Tab (6,12,18)

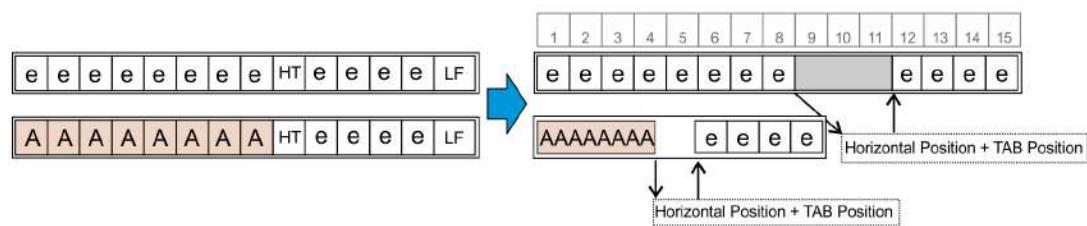

CCP-71059

## Invalid command (sample)

Ex) ESC DC2 Select 90 Degree Counter-Clockwise Rotated Print

### CodePage CP437 + Receive data

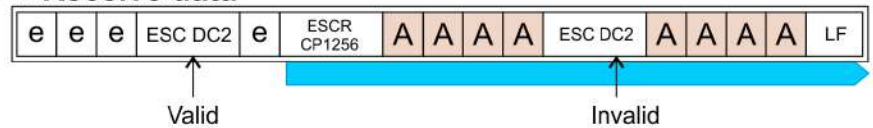

### CodePage CP437 + Receive data

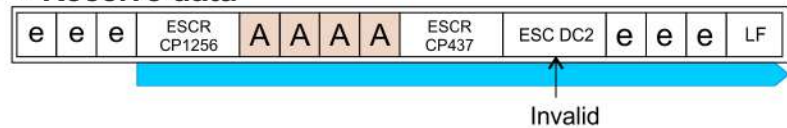

### CodePage CP437 + Receive data (Unicode)

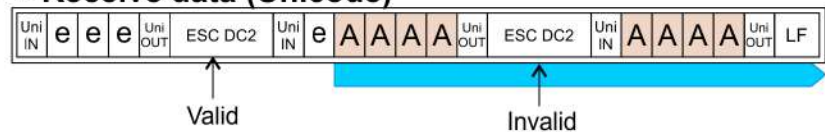

### CodePage CP437 + Receive data (Unicode)

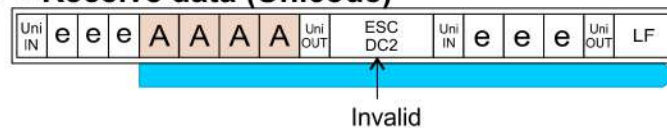

### CodePage CP1256 + Receive data

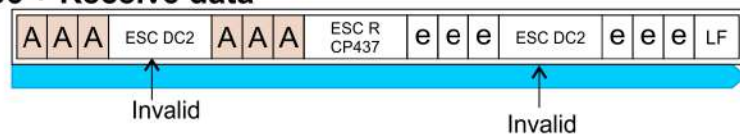

### CodePage CP1256 + Receive data

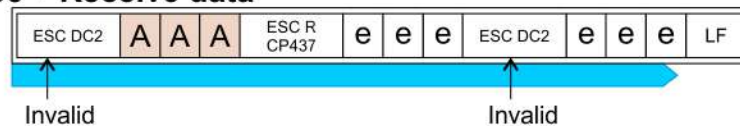

### CodePage CP1256 + Receive data (Unicode)

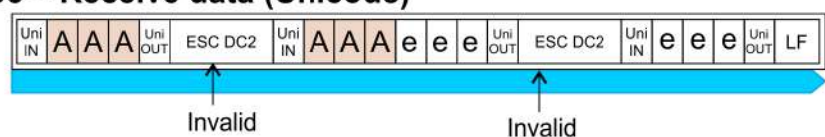

### CodePage CP1256 + Receive data (Unicode)

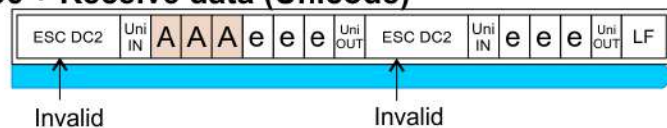

## Invalid command in middle of the line (example)

It is invalid for the middle of the line .

Ex) DC2 Select Double-Wide Characters

### CodePage CP437 + Receive data

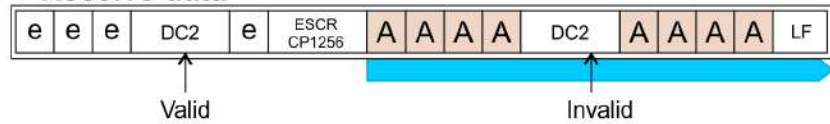

### CodePage CP437 + Receive data

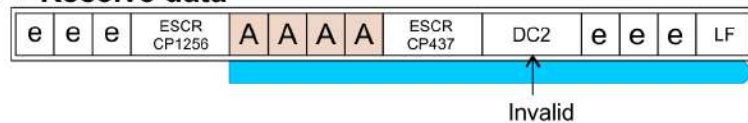

### CodePage CP437 + Receive data (Unicode)

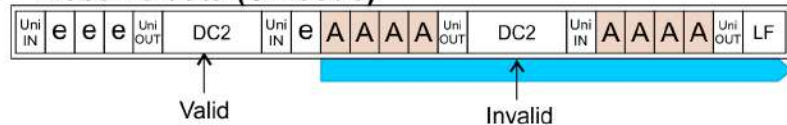

### CodePage CP437 + Receive data (Unicode)

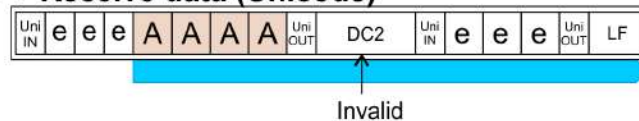

### CodePage CP1256 + Receive data

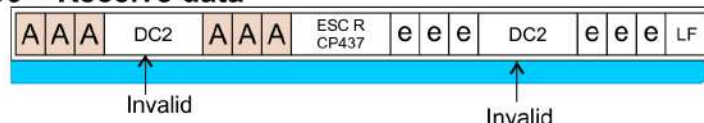

### CodePage CP1256 + Receive data

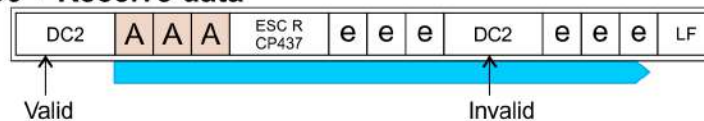

### CodePage CP1256 + Receive data (Unicode)

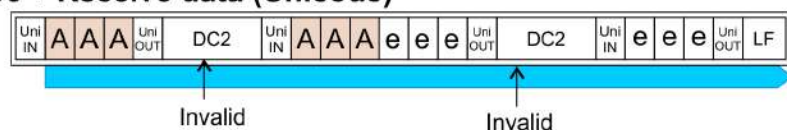

### CodePage CP1256 + Receive data (Unicode)

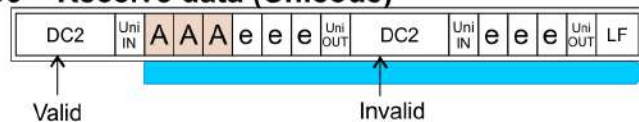

## Printing Layout (Over the Area)

If the Arabic character line exceeds printable area, it will be printed as bellows.

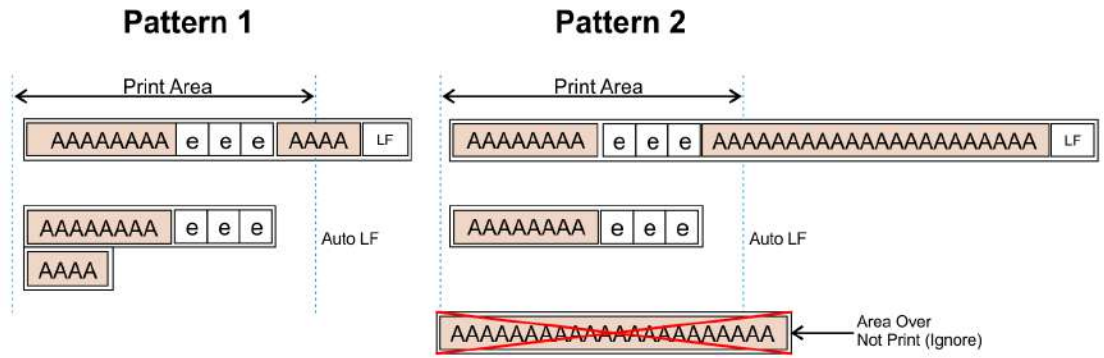

CCP-71062

## Character Sets

The following pages show the character sets.

- PC Code Page 437 (US)
- PC Code Page 850 (Multilingual)
- PC Code Page 852 (Slavic)
- PC Code Page 860 (Portuguese)
- PC Code Page 862 (Hebrew)
- PC Code Page 863 (French-Canadian)
- PC Code Page 864 (Arabic)
- PC Code Page 865 (Nordic)
- PC Code Page 866 (Cyrillic)
- PC Code Page 1252 (Windows Latin #1)
- PC Code Page 1256 (Arabic) – Contextual
- PC Code Page 1256 (Arabic) – Fixed
- PC Code Page Katakana
- Hungary
- PC Code Page 874 (Enhanced Thai)
- Space Page
- Code Page 932
- Code Page 936
- Code Page 949
- Code Page 950

## Code Page 950 Code Page 437, 850, 852 and 858

Code Page 437.

	2	3	4	5	6	7	8	9	A	B	C	D	E	F
00	0	@	P		p	Ç	É	à	...	L	...	α	≡	
01	!	1	A	Q	a	q	ü	æ	í	...	...	β	±	
02	"	2	B	R	b	r	é	œ	ó	...	...	Γ	≤	
03	#	3	C	S	c	s	ä	ö	ü	...	...	π	≥	
04	\$	4	D	T	d	t	å	õ	ñ	...	...	Σ	∫	
05	%	5	E	U	e	u	ä	ö	ñ	...	...	o	∫	
06	&	6	F	V	f	v	å	ü	...	...	...	μ	+	
07	'	7	G	W	g	w	ç	û	...	...	...	τ	°	
08	(	8	H	X	h	x	ê	ý	...	...	...	φ	•	
09	)	9	I	Y	i	y	ë	ö	...	...	...	θ	*	
0A	*	:	J	Z	j	z	è	Ü	...	...	...	Ω	√	
0B	+	;	K	[	k	[	í	Φ	...	...	...	δ	n	
0C	,	<	L	\	l	\	í	£	...	...	...	ω	2	
0D	-	=	M	]	m	]	í	¥	...	...	...	φ		
0E	.	>	N	^	n	^	À	Π	...	...	...	ε		
0F	/	?	O		o		Á	f	...	...	...	η		

Code Page 850.

	2	3	4	5	6	7	8	9	A	B	C	D	E	F
00	0	@	P		p	Ç	É	à	...	L	...	α	≡	
01	!	1	A	Q	a	q	ü	æ	í	...	...	β	±	
02	"	2	B	R	b	r	é	œ	ó	...	...	Γ	≤	
03	#	3	C	S	c	s	ä	ö	ü	...	...	π	≥	
04	\$	4	D	T	d	t	å	õ	ñ	...	...	Σ	∫	
05	%	5	E	U	e	u	ä	ö	ñ	...	...	o	∫	
06	&	6	F	V	f	v	å	ü	...	...	...	μ	+	
07	'	7	G	W	g	w	ç	û	...	...	...	τ	°	
08	(	8	H	X	h	x	ê	ý	...	...	...	φ	•	
09	)	9	I	Y	i	y	ë	ö	...	...	...	θ	*	
0A	*	:	J	Z	j	z	è	Ü	...	...	...	Ω	√	
0B	+	;	K	[	k	[	í	Φ	...	...	...	δ	n	
0C	,	<	L	\	l	\	í	£	...	...	...	ω	2	
0D	-	=	M	]	m	]	í	¥	...	...	...	φ		
0E	.	>	N	^	n	^	À	Π	...	...	...	ε		
0F	/	?	O		o		Á	f	...	...	...	η		

Code Page 852.

	2	3	4	5	6	7	8	9	A	B	C	D	E	F
00	0	@	P		p	Ç	É	à	...	L	...	α	≡	
01	!	1	A	Q	a	q	ü	æ	í	...	...	β	±	
02	"	2	B	R	b	r	é	œ	ó	...	...	Γ	≤	
03	#	3	C	S	c	s	ä	ö	ü	...	...	π	≥	
04	\$	4	D	T	d	t	å	õ	ñ	...	...	Σ	∫	
05	%	5	E	U	e	u	ä	ö	ñ	...	...	o	∫	
06	&	6	F	V	f	v	å	ü	...	...	...	μ	+	
07	'	7	G	W	g	w	ç	û	...	...	...	τ	°	
08	(	8	H	X	h	x	ê	ý	...	...	...	φ	•	
09	)	9	I	Y	i	y	ë	ö	...	...	...	θ	*	
0A	*	:	J	Z	j	z	è	Ü	...	...	...	Ω	√	
0B	+	;	K	[	k	[	í	Φ	...	...	...	δ	n	
0C	,	<	L	\	l	\	í	£	...	...	...	ω	2	
0D	-	=	M	]	m	]	í	¥	...	...	...	φ		
0E	.	>	N	^	n	^	À	Π	...	...	...	ε		
0F	/	?	O		o		Á	f	...	...	...	η		

Code Page 858.

	2	3	4	5	6	7	8	9	A	B	C	D	E	F
00	0	@	P		p	Ç	É	à	...	L	...	α	≡	
01	!	1	A	Q	a	q	ü	æ	í	...	...	β	±	
02	"	2	B	R	b	r	é	œ	ó	...	...	Γ	≤	
03	#	3	C	S	c	s	ä	ö	ü	...	...	π	≥	
04	\$	4	D	T	d	t	å	õ	ñ	...	...	Σ	∫	
05	%	5	E	U	e	u	ä	ö	ñ	...	...	o	∫	
06	&	6	F	V	f	v	å	ü	...	...	...	μ	+	
07	'	7	G	W	g	w	ç	û	...	...	...	τ	°	
08	(	8	H	X	h	x	ê	ý	...	...	...	φ	•	
09	)	9	I	Y	i	y	ë	ö	...	...	...	θ	*	
0A	*	:	J	Z	j	z	è	Ü	...	...	...	Ω	√	
0B	+	;	K	[	k	[	í	Φ	...	...	...	δ	n	
0C	,	<	L	\	l	\	í	£	...	...	...	ω	2	
0D	-	=	M	]	m	]	í	¥	...	...	...	φ		
0E	.	>	N	^	n	^	À	Π	...	...	...	ε		
0F	/	?	O		o		Á	f	...	...	...	η		

	2	3	4	5	6	7	8	9	A	B	C	D	E	F
00	0	@	P	.	p	°	β	.	φ	ذ	-	"		
01	!	1	A	Q	a	q	∞	-	۱	ء	ر	ف	"	
02	"	2	B	R	b	r	φ	L	۲	ا	ز	ن		
03	#	3	C	S	c	s	√	±	£	۳	ا	ك	.	
04	\$	4	D	T	d	t	⊗	½	£	۴	ا	ش	+	
05	%	5	E	U	e	u	-	¼	L	۵	ع	م	ی	
06	&	6	F	V	f	v	—	=	۶	ع	ن	ی		
07	'	7	G	W	g	w	+	«	۷	ا	ط	خ		
08	(	8	H	X	h	x	+	»	L	۸	ظ	ق		
09	)	9	I	Y	i	y	+	لا	۹	ع	ل	ی		
0A	*	:	J	Z	j	z	+	لا	۱۰	ع	ث	ی		
0B	+	;	K	[	k	[	+		۱۱	ث	ی	ل		
0C	,	<	L	\	l	l	+		۱۲	س	+	خ		
0D	-	=	M	]	m	]	+		۱۳	ع	ح	ی		
0E	.	>	N	^	n	^	+		۱۴	ع	خ	ی		
0F	/	?	O	_	o	_	+		۱۵	ع	م	ی		

## Code Page 865, 866, 874 and 1252

Code Page 865.

	2	3	4	5	6	7	8	9	A	B	C	D	E	F
00	0	@	P	'	p	Ç	É	à	...	L	α	≡		
01	!	1	A	Q	a	q	æ	í	...	⊥	⊥	±		
02	"	2	B	R	b	r	ë	ô	...	⊥	⊥	≥		
03	#	3	C	S	c	s	ä	ö	...	⊥	⊥	≤		
04	\$	4	D	T	d	t	ä	ö	...	⊥	⊥	≤		
05	%	5	E	U	e	u	ä	ö	...	⊥	⊥	≤		
06	&	6	F	V	f	v	ä	ö	...	⊥	⊥	≤		
07	'	7	G	W	g	w	ç	ü	...	⊥	⊥	≤		
08	(	8	H	X	h	x	è	ý	...	⊥	⊥	≤		
09	)	9	I	Y	i	y	è	ü	...	⊥	⊥	≤		
0A	*	:	J	Z	j	z	è	ü	...	⊥	⊥	≤		
0B	+	;	K	[	k	{	è	ü	...	⊥	⊥	≤		
0C	,	<	L	\	l		è	ü	...	⊥	⊥	≤		
0D	-	=	M	]	m	}	è	ü	...	⊥	⊥	≤		
0E	.	>	N	^	n	~	À	Ⓜ	...	⊥	⊥	≤		
0F	/	?	O	_	o	ó	À	Ⓜ	...	⊥	⊥	≤		

Code Page 866.

	2	3	4	5	6	7	8	9	A	B	C	D	E	F
00	0	@	P	'	p	А	Р	а	...	⊥	⊥	р	Е	
01	!	1	A	Q	a	q	Б	Т	...	⊥	⊥	с	е	
02	"	2	B	R	b	r	В	Т	...	⊥	⊥	т	е	
03	#	3	C	S	c	s	Г	У	...	⊥	⊥	у	е	
04	\$	4	D	T	d	t	Д	Ф	...	⊥	⊥	ф	И	
05	%	5	E	U	e	u	Е	Х	...	⊥	⊥	х	и	
06	&	6	F	V	f	v	Ж	Ц	...	⊥	⊥	ц	у	
07	'	7	G	W	g	w	З	Ш	...	⊥	⊥	ш	ч	
08	(	8	H	X	h	x	И	Щ	...	⊥	⊥	щ	•	
09	)	9	I	Y	i	y	Й	Ъ	...	⊥	⊥	ъ	•	
0A	*	:	J	Z	j	z	К	Ы	...	⊥	⊥	ы	•	
0B	+	;	K	[	k	{	Л	Ы	...	⊥	⊥	ы	•	
0C	,	<	L	\	l		М	Ы	...	⊥	⊥	ы	•	
0D	-	=	M	]	m	}	Н	Э	...	⊥	⊥	э	•	
0E	.	>	N	^	n	~	О	Ю	...	⊥	⊥	ю	•	
0F	/	?	O	_	o	ó	П	Я	...	⊥	⊥	я	•	

Code Page 874.

	2	3	4	5	6	7	8	9	A	B	C	D	E	F
00	0	@	P	'	p									
01	!	1	A	Q	a	q								
02	"	2	B	R	b	r								
03	#	3	C	S	c	s								
04	\$	4	D	T	d	t								
05	%	5	E	U	e	u								
06	&	6	F	V	f	v								
07	'	7	G	W	g	w								
08	(	8	H	X	h	x								
09	)	9	I	Y	i	y								
0A	*	:	J	Z	j	z								
0B	+	;	K	[	k	{								
0C	,	<	L	\	l									
0D	-	=	M	]	m	}								
0E	.	>	N	^	n	~								
0F	/	?	O	_	o	ó								

Code Page 1252.

	2	3	4	5	6	7	8	9	A	B	C	D	E	F
00	0	@	P	'	p	€			°	À	Đ	à	đ	
01	!	1	A	Q	a	q			±	Á	Ñ	á	ñ	
02	"	2	B	R	b	r			²	Â	Ò	â	ò	
03	#	3	C	S	c	s			³	Ã	Ó	ã	ó	
04	\$	4	D	T	d	t			⁴	Ä	Ô	ä	ô	
05	%	5	E	U	e	u			⁵	Å	Ö	å	ö	
06	&	6	F	V	f	v			⁶	Æ	Ø	æ	ø	
07	'	7	G	W	g	w			⁷	Ç	×	ç	×	
08	(	8	H	X	h	x			⁸	È	Ø	è	ø	
09	)	9	I	Y	i	y			⁹	É	Ù	é	ù	
0A	*	:	J	Z	j	z			¹	Ê	Ú	ê	ú	
0B	+	;	K	[	k	{			²	Ë	Û	ë	û	
0C	,	<	L	\	l				³	Ì	Ü	ì	ü	
0D	-	=	M	]	m	}			⁴	Í	Ý	í	ý	
0E	.	>	N	^	n	~			⁵	Î	Þ	î	þ	
0F	/	?	O	_	o	ó			⁶	Ï	ß	ï	ÿ	

## Code Page 1256 and Katakana

Code Page 1256

	2	3	4	5	6	7	8	9	A	B	C	D	E	F
00	0	@	P	`	p	e	ı	°	ˆ	ı	à	ˆ		
01	!	1	A	Q	a	q	ı	ˆ	ı	ı	ı	ı	ı	ı
02	"	2	B	R	b	r	ı	ˆ	ı	ı	ı	ı	ı	ı
03	#	3	C	S	c	s	ı	ˆ	ı	ı	ı	ı	ı	ı
04	\$	4	D	T	d	t	ı	ˆ	ı	ı	ı	ı	ı	ı
05	%	5	E	U	e	u	ı	ˆ	ı	ı	ı	ı	ı	ı
06	&	6	F	V	f	v	ı	ˆ	ı	ı	ı	ı	ı	ı
07	'	7	G	W	g	w	ı	ˆ	ı	ı	ı	ı	ı	ı
08	(	8	H	X	h	x	ı	ˆ	ı	ı	ı	ı	ı	ı
09	)	9	I	Y	i	y	ı	ˆ	ı	ı	ı	ı	ı	ı
0A	*	:	J	Z	j	z	ı	ˆ	ı	ı	ı	ı	ı	ı
0B	+	;	K	[	k	{	<	>	«	»	ı	ı	ı	ı
0C	,	<	L	\	l		ı	ı	ı	ı	ı	ı	ı	ı
0D	-	=	M	]	m	}	ı	ı	ı	ı	ı	ı	ı	ı
0E	.	>	N	^	n	~	ı	ı	ı	ı	ı	ı	ı	ı
0F	/	?	O	_	o	_	ı	ı	ı	ı	ı	ı	ı	ı

Code Page KATAKANA.

	2	3	4	5	6	7	8	9	A	B	C	D	E	F
00	0	@	P	`	p	ı	ı	ı	ı	ı	ı	ı	ı	ı
01	!	1	A	Q	a	q	ı	ı	ı	ı	ı	ı	ı	ı
02	"	2	B	R	b	r	ı	ı	ı	ı	ı	ı	ı	ı
03	#	3	C	S	c	s	ı	ı	ı	ı	ı	ı	ı	ı
04	\$	4	D	T	d	t	ı	ı	ı	ı	ı	ı	ı	ı
05	%	5	E	U	e	u	ı	ı	ı	ı	ı	ı	ı	ı
06	&	6	F	V	f	v	ı	ı	ı	ı	ı	ı	ı	ı
07	'	7	G	W	g	w	ı	ı	ı	ı	ı	ı	ı	ı
08	(	8	H	X	h	x	ı	ı	ı	ı	ı	ı	ı	ı
09	)	9	I	Y	i	y	ı	ı	ı	ı	ı	ı	ı	ı
0A	*	:	J	Z	j	z	ı	ı	ı	ı	ı	ı	ı	ı
0B	+	;	K	[	k	{	<	>	«	»	ı	ı	ı	ı
0C	,	<	L	\	l		ı	ı	ı	ı	ı	ı	ı	ı
0D	-	=	M	]	m	}	ı	ı	ı	ı	ı	ı	ı	ı
0E	.	>	N	^	n	~	ı	ı	ı	ı	ı	ı	ı	ı
0F	/	?	O	_	o	_	ı	ı	ı	ı	ı	ı	ı	ı

## Code Page 932

## Code page 932

[illegible]

## Code page 932-81

[illegible]

## Code page 932-82

[illegible]

## Code page 932-83

40	ア	イ	ウ	エ	オ	カ	キ	ク
50	ケ	コ	サ	セ	ソ	タ	チ	ツ
60	ヂ	ヅ	テ	ト	ナ	ニ	ノ	ハ
70	バ	ビ	フ	ヘ	ベ	ホ	ボ	マ
80	ム	モ	ヤ	ユ	ヨ	ラ	リ	ロ
90	ワ	ヱ	ヰ	カ	キ	ク	ケ	コ
A0	ヱ	ヰ	カ	キ	ク	ケ	コ	サ
B0	シ	ツ	テ	ト	ナ	ニ	ノ	ハ
C0	バ	ビ	フ	ヘ	ベ	ホ	ボ	マ
D0	ム	モ	ヤ	ユ	ヨ	ラ	リ	ロ
E0	ワ	ヱ	ヰ	カ	キ	ク	ケ	コ
F0	ヱ	ヰ	カ	キ	ク	ケ	コ	サ

## Code page 932-87

[illegible]

## Code Page 932 (continuation)

## Code page 932-84

[illegible]

## Code page 932-87

40 ①②③④⑤⑥⑦⑧⑨⑩⑪⑫⑬⑭⑮⑯  
50 ⑰⑱⑲⑳ | I II III IV V VI VII VIII X \*  
60 \*ロギンズ・ブロンズ・タングステン・ニッケル・クロム・ステンレス・チタン  
70 cmkmmgkgccm' 城  
80 " KK Tel 上 中 下 左 右 找 有 代 理 証 鋼  
90 与 ≡ ∫ ∑ √ ⊥ ∠ ⊂ ∴ ∩ ∪  
A0  
B0  
C0  
D0  
E0  
F0

## Code page 932-88

[illegible]

## Code page 932-89

40 院隍總鎮時右宇烏羽迂雨鵲窺丑雄  
50 臼渦噓唄蔚齡鯁姥賤浦瓜聞囀云運雲  
60 荏餌數嘗嬰影映曳榮永泳洩瑛盈穎穎  
70 英衡詠凝液淫疫軹悅闕越闌樓厭厭  
80 園壘奄窺延筵掩援沿濟炎炆燕燕綠  
90 鮑厄遠遙鉛鑄於汚穢凶炎煇庄庀押  
A0 旺橫歐歐王翁模驚鷗黃岡冲荻億歷億  
B0 臆桶牡乙億卸恩溫穩音下化佻何伽伽  
C0 佳加可嘉夏嫁家慕科暇巢架歇河火珂  
D0 禍禾穰園花荷茄荷蕪菓蜩譁驢寶迦過  
E0 蠶蚊蛟哦牙快恹臥婁嬈賀鵬鵠介会  
F0 解回塊塊牙怪恹恢悒悒飛悒悒

## Code Page 932 (continuation)

## Code page 932-8A

40 魁晦械海灰界皆給芥蟹開階貝飢劬外  
50 咳奢崖慨慨涯碑臺街該繼骸淫髻蛙垣  
60 柿舫鈎劃嚇各廓拉攬格核殼獲確穉覺  
70 角赫較郭闊隔革學岳樂額顯掛笠櫪  
80 權槐嶽濶割喝恰括活渴滑葛褐轄且蠟  
90 叶柁樞輅株兜麗蒲釜鐘噉曉栢茅董粥  
A0 刈刈瓦乾侃冠蹇刊勸勸卷喚塔森完官  
B0 寬干幹恩感憤憾換敢柑橙棺款歎汗瀟  
C0 澗灌環甘監看竿管蘭緩缶翰肝肱莞觀  
D0 諫賁還搥閭閭閭陷轉館館丸含岸廐玩  
E0 癌眼岩嶽廣雁頑頑願企伎危喜器基奇  
F0 嬾寄岐希幾忌揮机旗既期棋棄

## Code page 932-8B

40 機滯毅氣汽畿祈季穢紀徽規記貴起軌  
50 輝飢騎鬼龜偽儀妓宜戲技擬欺攖疑祇  
60 義鎮誼譚掬菊嶽吉吃喫桔橘詰砧杵黍  
70 却客脚虐逆丘久仇休及吸宮弓急救  
80 朽求汲泣灸球究窮菱級糾給旧牛去居  
90 巨拒搥舉渠虛許距鋸漁樂魚亨享京供  
A0 俠僞兇競共凶協匡鄉叫衙境峽強彊怯  
B0 恐恭挾教橘況狂狹矯胸脅與薈鄉鎮響  
C0 饗驚仰凝亮晚棠屬曲極玉桐秆僅勤均  
D0 巾錦斤欣飲琴禁禽筋繫芹茵衿襟謹近  
E0 金吟銀九俱句区狗玖矩苦輶驅駟駒具  
F0 愚虞嗔空偶寓遇隅串櫛創屑屈

## Code page 932-8C

40 掘窟沓靴鬱窪熊隈桑榮綵桑鋤勲君蕙  
50 訓群軍郡卦袞祁係傾刑兄啓圭珪型契  
60 形徑惠慶慧憩揭攜敬景桂溪畦稽系經  
70 繼繫野荳荳蚩計譚贅輕頸鷗芸迎鯨  
80 劇戰擊激隙析傑欠決潔穴結血訣月件  
90 儉僉健兼券劓噎園堅嫌遠憲懸拳捲換  
A0 權豪犬獻研硯絹異膺見譚賢軒遠鍵險  
B0 顯驗鯨元原戲幻弦滅源玄現絃絃宮諺  
C0 限乎個古呼固姑孤己庫弧戶故枯湖狐  
D0 櫛袴股胡孤虎誇誇結歷顯鼓五互伍午  
E0 吳吾娛後御悟梧樸瑚暮語誤護醜乞鯉  
F0 交佼侯候俸光公功效効厚口向

## Code page 932-8D

40 后喉坑垢好孔孝宏工巧巷幸庑庚弘  
50 恒慌抗拘控攻昂晃更杭校梗橘江洪浩  
60 港溝甲皇硬穉穉紅絃絞綱耕考肯肱腔  
70 膏航荒行衡譚賣譚郊醇鉏鉏鋼閣降  
80 項香蒿鴻剛劫号合壕拷濫豪轟趨克刻  
90 告國穀醕鵠黑徽濃腰顯忽惚骨狍込此  
A0 頃今困坤墜嬌恨懸昏昆根棍混痕紺艮  
B0 魂些佐叉唆嵯左差查沙遜砂詐鎖裝坐  
C0 座挫價僅再最戢臺妻幸彩才採裁燎濟  
D0 災采翠碎砦祭齋細裁載載際劑在材罪  
E0 財冴坂阪堺堺榭肴咲崎崎礪礪作削昨掙  
F0 昨朔柵窳策索錯砦鉗鉗鉗鉗鉗鉗

## Code page 932-8E

40 察抄撮擦札殺薩雜卓鯖捌鑄較皿晒三  
50 傘參山慘撤散棧燦珊產算蕞蕞贊贊  
60 髻斬暫殘仕仔伺使刺司史嗣四士始姉  
70 姿子麗市師志思指支攷斯施旨枝止  
80 死氏獅祉私糸紙紫肢脂至視詞詩試誌  
90 諮資錫雌飼齒事似侍兇字寺慈持時次  
A0 滋治鬻鬻傳磁示而耳自蔣薛汐鹿式識  
B0 囑竺軸央嬰七叱軌失嫉室悉濕溼疾質  
C0 寔蔀獲僊榮芝屢蕊藕舍寫射搶赦斜煮  
D0 社紗耆謝車遞蛇邪僅勺尺灼灼爵酌靴  
E0 鐸若寂弱惹主取守手朱殊狩殊種腫趨  
F0 酒首僞受呪壽授樹綬需因収周

## Code page 932-8F

40 宗就州修愁捨洲秀秋終續習臬舟莧衆  
50 龔聾蹇蹇遇酋酬集醜什住充十從戎柔  
60 汁汨歎縱重銃叔夙宿淑祝縮肅塾熟出  
70 術述俊峻春瓊竣舜駿准循旬樞殉淳  
80 準潤盾純巡選醇順処初所暑曙渚庶緒  
90 署署薯薯諸助叙女序徐恕鋤除僂僂勝  
A0 匠升召哨商唱當娉娉娉娉娉娉娉娉  
B0 床廠彰承抄招掌摠昇昌昭晶松梢樛樛  
C0 沼消涉湘燒焦照症省硝確祥稱章笑粧  
D0 紹肖蕞蔞蕞蕞蕞蕞蕞蕞蕞蕞蕞蕞  
E0 鐘障翹上丈丞乘冗劇城場壤壤常情擾  
F0 桑杖淨狀量覆蒸讓讓讓讓讓讓讓讓

## Code Page 932 (continuation)

## Code page 932-90

40 拭植殖燭織職色蝕食蝕辱尻伸信侵營  
50 娠環審心憤振新晉森機浸深申疹真神  
60 賽紳臣苾薪親診身辛進針震人仁刃塵  
70 壬尋甚尽腎訊迅陣鞠筭踴須酢囟厨  
80 逦吹垂帥推水炊睡粹翠遂醉錐鍾隨  
90 瑞韃崇嵩數樞趨難据杉樞管頤雀樞渥  
A0 擱寸世瀨欽是凜制勢姓征性成政駮星  
B0 瞞樓栖正清牲生盛精聖声製西誠營請  
C0 逝醴青靜齊稅脆隻席惜戚斥昔析石積  
D0 籍績寄實赤跡蹟碩切拙接撰折設窃節  
E0 說雪絕舌蟬仙先千占宣專尖川戰扇撰  
F0 桎梏泉淺洗染潛煎燭旋穿箭線

## Code page 932-91

40 纖羨腺舛船薦詮賤踐選選錢銑閃鮮前  
50 善漸然全禪繕膳穰瞻望岨措曾曾楚狙  
60 疏疎礎祖租粗素組蘇訴阻遡鼠僧創双  
70 蕞倉喪壯奏爽宋厯面惣想攖擗擗擗  
80 操早曹巢槍權權權爭瘦相窓穉穉穉穉  
90 草莊葬蒼藻裝走送遺鎗羅羅像增憎穉  
A0 戴贈造促側則即息捉束測足速俗屬賊  
B0 族繞卒袖其擲存孫尊撰村遜他多太汰  
C0 詭噀詭妥憐打舵舵舵駝駝駝駝駝駝  
D0 岱蒂待怠態戴替泰滯胎腿苔袋貸退還  
E0 隊黛鯛代台大第醴題麗淹瀟卓啄宅托  
F0 折拓沚濯琢託鐸濁濁藁夙蛸只

## Code page 932-92

40 叩但達辰奪脫異豎迥棚谷狸鷓鴣誰丹  
50 單嘆坦担探旦歎淡湛炭短端簞綻耽胆  
60 蛋誕鍛团墻彈斷暖燼段男談偵知地弛  
70 恥智池衛稚置致鉤遲馳葵奢竹筑蓄  
80 逦秩窰茶嬌釐中仲宙忠抽昼柱注虫衷  
90 註耐鑄駐櫛櫛櫛孺孺孺孺孺孺孺孺  
A0 帳疔弔張彫徽懲挑暢朝潮膠町眺聽脹  
B0 腸蟻諷諷超跳銚銚銚銚銚銚銚銚銚銚  
C0 質鎮陳津墜椎槌追鎚腐通塚樞樞樞樞  
D0 漬柘辻萬綴錫櫛櫛櫛櫛櫛櫛櫛櫛櫛  
E0 亭低停偵剝貞呈堤定帝底庭廷弟悌抵  
F0 挺提梯汀碇禎程締艇訂諦蹄通

## Code page 932-93

40 邸鄭釘鼎泥摘擗敵滴的笛遶鑊溺哲徹  
50 撤撤迭鉄典墳天展店添繃甜貼軋顛点  
60 佻殿澗田電兔吐堵塗妬屠徒斗杜渡登  
70 莧賭途都鍤砥砥砥努度土奴怒倒党冬  
80 凜刀唐塔塘套宕島嶋悼投搭東桃桃棟  
90 盜淘湯燙灯燈当燈禱等答箇糖統到薑  
A0 蕩藤討籩豆踏逃透鋸陶頭騰關動動同  
B0 堂導懂撞洞腫薑窮窮窮窮窮窮窮窮窮  
C0 洸特瞞禿驚驚驚驚驚驚驚驚驚驚驚驚  
D0 實酉潯頤屯惇敦沌豚頓頓頓頓頓頓頓  
E0 內乍屈雍謎灘捺鐵櫛櫛櫛櫛櫛櫛櫛  
F0 汝二尼忒迓勾臘肉虹廿日乳入

## Code page 932-94

40 如尿葦任妊忍認濡襦祢率惹猫熟年念  
50 捻撚燃粘乃遁之竺囊惱濃納能腦膿農  
60 覷蛋巴把播霸把波派璧破婆罵芭馬俳  
70 麤排排敗杯盃牌背肺鰲配倍培媒梅  
80 煤煤須買壳賄賄賄賄秤矧萩伯剝博拍  
90 柏泊白箔柏舶簿迫曝曝曝曝曝曝曝曝  
A0 箱碯簪簪簪簪簪肌烟島八鉢滉髡髡髡  
B0 伐罰拔筏閤闊漸塢塢塢塢塢塢塢塢  
C0 搬斑板汜汎版犯班畔繁般藩販範采煩  
D0 頒飯挽晚蕃盤盤蕃筵匪卑否妃庇彼悲  
E0 靡批披斐比泌疲皮碑秘緋龍肥被誹費  
F0 避非飛穢籴備尾微批毘毘麗麗麗麗

## Code page 932-95

40 鼻柁稗匹疋髡彥膝萎肘粥必畢筆溫桢  
50 姬媛紐百繆儀彪標冰凜飄票表評豹廟  
60 描病秒苗錨鉅鉅鉅鉅鉅鉅鉅鉅鉅鉅鉅  
70 頻敏瓶不付埠夫婦富富布府怖扶敷  
80 斧普浮父符腐膚芙譜貴賦赴阜附侮撫  
90 武舞葡葡部封楓風葦蕩伏副復幅服福  
A0 腹覆覆淵弗弘沸仏物紛分吻噴墳憤紛  
B0 焚富粉糞紛霧文閨丙併兵壩幣平弊柄  
C0 並蔽閉陞米賈僻璧辟辟別譬蔑篋僞歪  
D0 片篇編邇返邇便勉燒井鞭保舖舖團擁  
E0 步甫補輔穗穗穗穗穗穗穗穗穗穗穗穗  
F0 杲報奉宝峰峯峯廟庖抱捧放方朋

## Code Page 932 (continuation)

## Code page 932-96

40 法泡烹砲縫胞芳萌蓬蜂麥訪豐邦鋒胞  
50 鳳鵬乏亡傍剖坊妨帽忘忙房暴望某棒  
60 冒紡肪膨謀貌貿餅防吠頻北僕卜墨撲  
70 朴牧睦穆鉤勃沒殆堀模奔本翻凡盆  
80 摩磨魔麻埋妹昧枚每哩模幕膜枕鯖枉  
90 鐫樹亦僕又抹末沫迄促薊魔万慢滿漫  
A0 蔓味未魅已冀岬密蜜漬養穩脈妙耗民  
B0 眠務夢無牟矛霧鷗棕嬌娘冥名命明盟  
C0 迷銘鳴娃牝滅免棉綿緬面麵撲模茂妄  
D0 孟毛猛盲網耗蔑儲木默目奎勿餅尤戾  
E0 初實問悶絞門勾也冶夜爺耶野弥矢厄  
F0 役約藥詛躍靖柳薺鍾愉愈油癒

## Code page 932-97

40 諭輸唯佑優勇友宥幽悠憂損有柚湧涌  
50 猶猷由祐裕誘遊邑鄧雄融夕予余与譽  
60 與預備幼妖容膺揚搖擁囉楊樣洋溶熔  
70 用窯羊蠟葉蓉要詔暹陽養慾抑欲  
80 沃浴翌翼淀羅蝶裸來萊賴雷洛絡落酪  
90 乱卵嵐欄濫藍蘭覽利吏臚李梨理璃俐  
A0 裏裡里離陸律率立種掠略劉流瀧琉留  
B0 疏粒隆隆龍侶慮旅虜了亮儻向凌寮料  
C0 梁涼獐瘰瘰瘰瘰良諒遼量陵頰力緣倫  
D0 塵林淋淋琳琳輪麟麟麟璵璵璵璵璵璵  
E0 伶例冷勵嶺伶玲苓苓鈴綾零靈麗齡曆  
F0 歷列劣烈裂廉戀憐連煉練練練

## Code page 932-98

40 蓮連鍊呂魯櫓垆路露勞窰弄朗樓  
50 榔浪瀾牢狼輦老聾蠟郎六麗祿肋錄論  
60 倭和話奎賄脇惑粹贅互亘觸詭蕨蕨槐  
70 瀉碗腕  
80  
90 式  
A0 丐丕个卅、井丿乂乖乘亂丿豫事舒式  
B0 于亞亞一亢京毫竇从仍仄仆仆仗仵仵  
C0 仵价伉伉估佛佻佻佻佻佻佻佻佻佻  
D0 佻佻佻佻佻佻佻佻佻佻佻佻佻佻佻  
E0 佻佻佻佻佻佻佻佻佻佻佻佻佻佻佻  
F0 會僂僂僂僂僂僂僂僂僂僂僂僂僂僂僂

## Code page 932-99

40 僂僂僂僂僂僂僂僂僂僂僂僂僂僂僂僂  
50 僂僂僂僂僂僂僂僂僂僂僂僂僂僂僂僂  
60 僂僂僂僂僂僂僂僂僂僂僂僂僂僂僂僂  
70 僂僂僂僂僂僂僂僂僂僂僂僂僂僂僂僂  
80 僂僂僂僂僂僂僂僂僂僂僂僂僂僂僂僂  
90 僂僂僂僂僂僂僂僂僂僂僂僂僂僂僂僂  
A0 僂僂僂僂僂僂僂僂僂僂僂僂僂僂僂僂  
B0 僂僂僂僂僂僂僂僂僂僂僂僂僂僂僂僂  
C0 僂僂僂僂僂僂僂僂僂僂僂僂僂僂僂僂  
D0 僂僂僂僂僂僂僂僂僂僂僂僂僂僂僂僂  
E0 僂僂僂僂僂僂僂僂僂僂僂僂僂僂僂僂  
F0 咀嘍咄咄咄咄咄咄咄咄咄咄咄咄咄

## Code page 932-9A

40 屈晒咭咭咭咭咭咭咭咭咭咭咭咭咭  
50 咭咭咭咭咭咭咭咭咭咭咭咭咭咭咭  
60 咭咭咭咭咭咭咭咭咭咭咭咭咭咭咭  
70 咭咭咭咭咭咭咭咭咭咭咭咭咭咭咭  
80 咭咭咭咭咭咭咭咭咭咭咭咭咭咭咭  
90 咭咭咭咭咭咭咭咭咭咭咭咭咭咭咭  
A0 咭咭咭咭咭咭咭咭咭咭咭咭咭咭咭  
B0 咭咭咭咭咭咭咭咭咭咭咭咭咭咭咭  
C0 咭咭咭咭咭咭咭咭咭咭咭咭咭咭咭  
D0 咭咭咭咭咭咭咭咭咭咭咭咭咭咭咭  
E0 咭咭咭咭咭咭咭咭咭咭咭咭咭咭咭  
F0 奇夾奇夾奇夾奇夾奇夾奇夾奇夾奇

## Code page 932-9B

40 奸妁妝倭倭妁妁妁倭倭倭倭倭倭倭  
50 娜嫖嫖嫖嫖嫖嫖嫖嫖嫖嫖嫖嫖嫖嫖  
60 嫖嫖嫖嫖嫖嫖嫖嫖嫖嫖嫖嫖嫖嫖嫖  
70 嫖嫖子孕孕孕孕孩孩孩孩孩孩孩孩  
80 它宦宸宸宸宸宸宸宸宸宸宸宸宸宸  
90 實魁將專對尔勤尤彬尸尹屁屈屈屈  
A0 屏屏屏屏屏屏屏屏屏屏屏屏屏屏屏  
B0 岵岵岵岵岵岵岵岵岵岵岵岵岵岵岵  
C0 崑崑崑崑崑崑崑崑崑崑崑崑崑崑  
D0 崑崑崑崑崑崑崑崑崑崑崑崑崑崑崑  
E0 厖厖厖厖厖厖厖厖厖厖厖厖厖厖厖  
F0 幣幣幣幣幣幣幣幣幣幣幣幣幣幣幣

## Code Page 932 (continuation)

## Code page 932-9C

40 廖廣廚廚慶廢麻廢廢廢廢廢廢廢 迪升  
50 弃弃弃弃弋弋弋弋弋弋弋弋弋弋  
60 彖彖彖彖彖彖彖彖彖彖彖彖彖彖  
70 徘徊徘徊徘徊徘徊徘徊徘徊徘徊徘徊  
80 怙怙怙怙怙怙怙怙怙怙怙怙怙怙  
90 怙怙怙怙怙怙怙怙怙怙怙怙怙怙  
A0 悛悛悛悛悛悛悛悛悛悛悛悛悛悛悛  
B0 悛悛悛悛悛悛悛悛悛悛悛悛悛悛悛  
C0 悛悛悛悛悛悛悛悛悛悛悛悛悛悛悛  
D0 悛悛悛悛悛悛悛悛悛悛悛悛悛悛悛  
E0 悛悛悛悛悛悛悛悛悛悛悛悛悛悛悛  
F0 悛悛悛悛悛悛悛悛悛悛悛悛悛悛悛

## Code page 932-9D

40 憂戡戡戡戡戡戡戡戡戡戡戡戡戡  
50 抉抉抉抉抉抉抉抉抉抉抉抉抉抉抉  
60 拜拜拜拜拜拜拜拜拜拜拜拜拜拜拜  
70 挾挾挾挾挾挾挾挾挾挾挾挾挾挾  
80 援援援援援援援援援援援援援援援  
90 擒擒擒擒擒擒擒擒擒擒擒擒擒擒擒  
A0 擒擒擒擒擒擒擒擒擒擒擒擒擒擒擒  
B0 擒擒擒擒擒擒擒擒擒擒擒擒擒擒擒  
C0 攷攷攷攷攷攷攷攷攷攷攷攷攷攷  
D0 斷斷斷斷斷斷斷斷斷斷斷斷斷斷斷  
E0 杳杳杳杳杳杳杳杳杳杳杳杳杳杳  
F0 晰晰晰晰晰晰晰晰晰晰晰晰晰晰晰

## Code page 932-9E

40 曝曝曝曝曝曝曝曝曝曝曝曝曝曝曝  
50 霸霸霸霸霸霸霸霸霸霸霸霸霸霸霸  
60 杼杼杼杼杼杼杼杼杼杼杼杼杼杼杼  
70 拆拆拆拆拆拆拆拆拆拆拆拆拆拆拆  
80 梳梳梳梳梳梳梳梳梳梳梳梳梳梳梳  
90 梵梵梵梵梵梵梵梵梵梵梵梵梵梵梵  
A0 棧棧棧棧棧棧棧棧棧棧棧棧棧棧棧  
B0 桤桤桤桤桤桤桤桤桤桤桤桤桤桤桤  
C0 棟棟棟棟棟棟棟棟棟棟棟棟棟棟棟  
D0 樞樞樞樞樞樞樞樞樞樞樞樞樞樞樞樞  
E0 樞樞樞樞樞樞樞樞樞樞樞樞樞樞樞樞  
F0 樞樞樞樞樞樞樞樞樞樞樞樞樞樞樞樞

## Code page 932-9F

40 槩槩槩槩槩槩槩槩槩槩槩槩槩槩槩  
50 藟藟藟藟藟藟藟藟藟藟藟藟藟藟  
60 戲戲戲戲戲戲戲戲戲戲戲戲戲戲戲  
70 彈彈彈彈彈彈彈彈彈彈彈彈彈彈彈  
80 塵塵塵塵塵塵塵塵塵塵塵塵塵塵塵  
90 汾汾汾汾汾汾汾汾汾汾汾汾汾汾汾  
A0 泛泛泛泛泛泛泛泛泛泛泛泛泛泛泛  
B0 涓涓涓涓涓涓涓涓涓涓涓涓涓涓涓涓  
C0 涓涓涓涓涓涓涓涓涓涓涓涓涓涓涓涓  
D0 渙渙渙渙渙渙渙渙渙渙渙渙渙渙渙渙  
E0 游游游游游游游游游游游游游游游  
F0 溟溟溟溟溟溟溟溟溟溟溟溟溟溟溟

## Code page 932-E0

40 瀑瀑瀑瀑瀑瀑瀑瀑瀑瀑瀑瀑瀑瀑瀑  
50 瀟瀟瀟瀟瀟瀟瀟瀟瀟瀟瀟瀟瀟瀟瀟瀟  
60 瀟瀟瀟瀟瀟瀟瀟瀟瀟瀟瀟瀟瀟瀟瀟瀟  
70 瀟瀟瀟瀟瀟瀟瀟瀟瀟瀟瀟瀟瀟瀟瀟瀟  
80 烙烙烙烙烙烙烙烙烙烙烙烙烙烙烙  
90 熖熖熖熖熖熖熖熖熖熖熖熖熖熖熖熖  
A0 熖熖熖熖熖熖熖熖熖熖熖熖熖熖熖熖  
B0 狍狍狍狍狍狍狍狍狍狍狍狍狍狍狍狍狍狍  
C0 狍狍狍狍狍狍狍狍狍狍狍狍狍狍狍狍狍狍  
D0 瑋瑋瑋瑋瑋瑋瑋瑋瑋瑋瑋瑋瑋瑋瑋瑋  
E0 瑋瑋瑋瑋瑋瑋瑋瑋瑋瑋瑋瑋瑋瑋瑋瑋  
F0 瑋瑋瑋瑋瑋瑋瑋瑋瑋瑋瑋瑋瑋瑋瑋瑋

## Code page 932-E1

40 瓠瓠瓠瓠瓠瓠瓠瓠瓠瓠瓠瓠瓠瓠瓠瓠  
50 甕甕甕甕甕甕甕甕甕甕甕甕甕甕甕  
60 晝晝晝晝晝晝晝晝晝晝晝晝晝晝晝  
70 疳疳疳疳疳疳疳疳疳疳疳疳疳疳  
80 痼痼痼痼痼痼痼痼痼痼痼痼痼痼  
90 痼痼痼痼痼痼痼痼痼痼痼痼痼痼  
A0 癸癸癸癸癸癸癸癸癸癸癸癸癸癸癸癸  
B0 癸癸癸癸癸癸癸癸癸癸癸癸癸癸癸癸  
C0 睚睚睚睚睚睚睚睚睚睚睚睚睚睚睚睚睚  
D0 矜矜矜矜矜矜矜矜矜矜矜矜矜矜矜  
E0 矜矜矜矜矜矜矜矜矜矜矜矜矜矜矜  
F0 矜矜矜矜矜矜矜矜矜矜矜矜矜矜矜







## Code Page 936 Simple Chinese

A140 - A1FF

40	
50	
60	
70	
80	
90	
A0	` . ^ v * " % ~ ~    ... ' "
B0	" " { } < > () « » [ ]
C0	± × ÷ : ∧ ∨ Σ Π U ∩ ∈ :: √ ⊥ // ∠
D0	∪ ∩ ∫ ∑ ≡ ≈ ∞ ≠ < > ∞ ∴
E0	∴ ∅ ∅ ° " ° ™ \$ % & ¶ § № ☆ ★
F0	○ ● ◐ ◇ ◆ □ ■ △ ▲ ※ → ↗ ↑ ↓ ▬

A240 - A2FF

40	
50	
60	
70	
80	
90	
A0	I II III IV V VI VII VIII IX X
B0	1. 2. 3. 4. 5. 6. 7. 8. 9. 10. 11. 12. 13. 14. 15.
C0	16. 17. 18. 19. 20. (1) (2) (3) (4) (5) (6) (7) (8) (9) 00 (1)
DO	02 03 04 05 06 07 08 09 0A ① ② ③ ④ ⑤ ⑥ ⑦
E0	⑧ ⑨ ⑩ (一) (二) 韓 (五) (六) (七) (八) (九) (十)
F0	I II III IV V VI VII VIII IX X XI XII

A340 - A3FF

```

40
50
60
70
80
90
A0  ! " # ¥ % & ' ( ) * + , - . /
B0  0 1 2 3 4 5 6 7 8 9 , ; < = > ?
C0  @ A B C D E F G H I J K L M N O
D0  P Q R S T U V W X Y Z [ \ ] ^ _
E0  ' a b c d e f g h i j k l m n o
F0  p q r s t u v w x y z { | } ~

```

A440 - A4FF

40  
50  
60  
70  
80  
90  
AO ああいうえおがきぎく  
BO ぐげこごきしとせねねた  
CO だぢちつづぶぶふふはみ  
DO ばびひびふゆゆよまわ  
EO むめもややゆよ  
FO るるえん

A540 - A5FF

40	
50	
60	
70	
80	
90	
A0	ア ア イ イ ウ ウ ニ エ オ カ ガ キ ギ ク
B0	グ チ グ コ ボ ツ ゼ シ ジ ス セ ソ ノ タ
C0	ダ チ ダ ヅ ツ テ デ ト ナ ニ ネ ハ ミ
D0	バ バ ヒ ビ フ ブ ヘ ベ ル ホ ポ マ ワ
E0	ム メ モ ヤ ユ ヨ ヲ ラ リ ル ロ
F0	キ ケ コ ケ ヌ ャ ュ ョ ヱ

A640 - A6FF

40  
50  
60  
70  
80  
90  
A0 A B Γ Δ Ε Ζ Η Θ Ι Κ Λ Μ Ν Ξ Ο  
B0 Π Ρ Σ Τ Ι Φ Χ Ψ Ω  
C0 α β γ δ ε ζ η θ ι κ λ μ ν ξ ο  
D0 π ρ σ τ υ φ χ ψ ω  
E0 ( ) [ ] { } ~ \_ ^ ¨ ¢  
F0

A740 - A7FF

40	
50	
60	
70	
80	
90	
A0	А Б В Г Д Е Ё Ж З И Й К Л М Н
B0	О П Р С Т У Х Ф Ц Ч Ш Щ Ъ Ы Ь Э
C0	Ю Я
D0	
E0	а б в г д е ё ж з и й к л м н
F0	о п р с т у ф х ц ч ш щ ъ ы ь э
	ю я

## Code Page 936 Simple Chinese (Continuation)

A840 - A8FF

40  
50  
60  
70  
80  
90  
A0 〇 〇 〇 〇 〇 〇 〇 〇 〇 〇 〇 〇 〇 〇 〇  
B0 〇 〇 〇 〇 〇 〇 〇 〇 〇 〇 〇 〇 〇 〇  
C0 〇 〇 〇 〇 〇 〇 〇 〇 〇 〇 〇 〇 〇 〇  
D0 〇 〇 〇 〇 〇 〇 〇 〇 〇 〇 〇 〇 〇 〇  
E0 〇 〇 〇 〇 〇 〇 〇 〇 〇 〇 〇 〇 〇 〇  
F0 〇 〇 〇 〇 〇 〇 〇 〇 〇 〇 〇 〇 〇 〇

AC40 - ACFF

40  
50  
60  
70  
80  
90  
A0  
B0  
C0  
D0  
E0  
F0

A940 - A9FF

40  
50  
60  
70  
80  
90  
A0  
B0  
C0  
D0  
E0  
F0

AD40 - ADFF

40  
50  
60  
70  
80  
90  
A0  
B0  
C0  
D0  
E0  
F0

AA40 - AAFF

40  
50  
60  
70  
80  
90  
A0  
B0  
C0  
D0  
E0  
F0

AE40 - AEFF

40  
50  
60  
70  
80  
90  
A0  
B0  
C0  
D0  
E0  
F0

AB40 - ABFF

40  
50  
60  
70  
80  
90  
A0  
B0  
C0  
D0  
E0  
F0

AF40 - AFFF

40  
50  
60  
70  
80  
90  
A0  
B0  
C0  
D0  
E0  
F0

## Code Page 936 Simple Chinese (Continuation)

B040 - B0FF

40  
50  
60  
70  
80  
90

A0 啊阿埃挨哎唉哀皑癌蒿矮艾碍爱隘  
B0 鞍氨安俺按暗岸案案肮昂凹熬熬翱  
C0 袄傲奥懊澳澳傲傲叭吧芭八疤巴拔跋  
D0 靶把靶坝霸罢爸白柏百摆佰败拜碑斑  
E0 班搬扳般颁版版扮伴畔半办絆邦帮  
F0 梆傍膀绑棒棒蚌傍傍芭芭包裹刺

B140 - B1FF

40  
50  
60  
70  
80  
90

A0 薄雹保堡堡宝抱报暴豹鲍爆杯碑悲  
B0 卑北辈背贝狈倍狈备惫惫被奔笨本笨  
C0 崩崩甬甬甬甬甬甬比鄙笔彼碧蔽蔽毕  
D0 毙毙币庇痹闭蔽弊必辟臂臂避陛鞭边  
E0 编编偏便变下辨辨辨遍标彪表鳖憋  
F0 别邈彬斌斌斌斌斌斌斌冰柄丙秉饼炳

B240 - B2FF

40  
50  
60  
70  
80  
90

A0 病并玻菠播拨钵波博勃搏铂铂铂铂  
B0 舶膊膊泊泊泊泊卜哺补埠不布步簿部  
C0 佈擦擦擦材才财睬睬睬彩菜蔡餐参蚕  
D0 残惨惨惨惨惨惨惨仓沧藏藏藏藏藏藏  
E0 侧册册册册册册册叉茶查楂楂察岔差诧  
F0 拆柴豺豺豺豺豺豺豺铲产阐颤昌猖

B340 - B3FF

40  
50  
60  
70  
80  
90

A0 场尝常长尝肠厂敞畅唱倡超抄钞朝  
B0 嘲潮巢吵吵吵吵扯撤掣掣撤椰臣辰尘晨  
C0 忱忱陈趁趁趁趁趁趁趁呈乘程逞逞逞逞  
D0 承逞逞逞逞逞逞逞逞逞逞逞逞逞逞逞逞  
E0 赤逞逞逞逞逞逞逞逞逞逞逞逞逞逞逞逞  
F0 仇仇仇仇仇仇仇仇仇仇仇仇仇仇仇仇

B440 - B4FF

40  
50  
60  
70  
80  
90

A0 础础矗矗矗矗矗矗川穿椽传船哨串疮  
B0 窗幢床闯创吹吹吹吹垂垂垂垂垂垂  
C0 蠢蠢蠢蠢蠢蠢蠢蠢蠢蠢蠢蠢蠢蠢蠢蠢  
D0 葱葱葱葱葱葱葱葱葱葱葱葱葱葱葱葱  
E0 脆粹粹粹粹粹粹粹粹粹粹粹粹粹粹粹粹  
F0 答瘩打大呆歹歹歹歹歹歹歹歹歹歹歹歹

B540 - B5FF

40  
50  
60  
70  
80  
90

A0 怠耽担担担担担担担旦旦旦旦旦旦旦  
B0 蛋蛋蛋蛋蛋蛋蛋蛋蛋蛋蛋蛋蛋蛋蛋蛋  
C0 盗盗盗盗盗盗盗盗盗盗盗盗盗盗盗盗  
D0 敌敌敌敌敌敌敌敌敌敌敌敌敌敌敌敌  
E0 掂掂掂掂掂掂掂掂掂掂掂掂掂掂掂掂  
F0 刁刁刁刁刁刁刁刁刁刁刁刁刁刁刁刁

B640 - B6FF

40  
50  
60  
70  
80  
90

A0 丁叮叮叮叮叮叮叮叮叮叮叮叮叮叮叮  
B0 栋栋栋栋栋栋栋栋栋栋栋栋栋栋栋栋  
C0 独独独独独独独独独独独独独独独独  
D0 墩墩墩墩墩墩墩墩墩墩墩墩墩墩墩墩  
E0 多夺夺夺夺夺夺夺夺夺夺夺夺夺夺夺夺  
F0 嫌嫌嫌嫌嫌嫌嫌嫌嫌嫌嫌嫌嫌嫌嫌嫌

B740 - B7FF

40  
50  
60  
70  
80  
90

A0 貳发罚伐伐伐伐伐伐伐法法法法法法  
B0 饥饥饥饥饥饥饥饥饥饥饥饥饥饥饥饥  
C0 防防防防防防防防防防防防防防防防  
D0 沸沸沸沸沸沸沸沸沸沸沸沸沸沸沸沸  
E0 粪粪粪粪粪粪粪粪粪粪粪粪粪粪粪粪  
F0 佛佛佛佛佛佛佛佛佛佛佛佛佛佛佛佛

## Code Page 936 Simple Chinese (Continuation)

B840 - B8FF

40  
50  
60  
70  
80  
90  
A0 浮涪福欣弗甫抚楠俯釜斧脯腑腐  
B0 赴副覆赋复傅付阜父腹负富补附妇缚  
C0 咐噏噤该改概钙盖溉干甘杆柑竿肝赶  
D0 感秆敢赣冈刚钢缸缸纲岗港杠篙皋高  
E0 膏羔糕搞稿告哥歌搁戈葐貉疙割革  
F0 葛格给阁隔个各给根跟耕更庚羹

B940 - B9FF

40  
50  
60  
70  
80  
90  
A0 埂耿梗工攻功恭龚供躬公宫弓巩永  
B0 拱贯共钩勾沟苟枸枸构购够辜菇咕箍  
C0 估沽孤姑骷古蛊骨谷股故固固刮瓜  
D0 刚辜挂褂乖拐怪怪关冠冠观管馆惯  
E0 灌贯光广逛瑰规圭硅归龟闺轨鬼诡癸  
F0 桂桂贵贵钊辄滚棍锅郭国果裹过哈

BA40 - BAFF

40  
50  
60  
70  
80  
90  
A0 骸孩海亥亥害骸酣憨邯韩含涵寒函  
B0 喊旱翰捍捍旱憾捍汗汗汗抗抗憾憾  
C0 豪毫郝好耗号浩呵喝荷荷核禾和何合  
D0 盒谿阍河涸赫褐鹤贺嘿黑痕很恨悖  
E0 亨横衡恒轰哄哄虹鸿洪弘红喉候猱  
F0 吼厚侯后呼乎忽瑚壶胡胡瑚弧糊湖

BB40 - BBFF

40  
50  
60  
70  
80  
90  
A0 弧虎唬护互沪户花哗华猾滑画划化  
B0 话槐徊怀淮坏坏坏还还缓换患唤痪  
C0 涣涣幻幻荒荒黄磺磺皇皇惶惶晃晃  
D0 恍恍灰挥挥恢恢徊徊悔悔悔悔悔悔  
E0 秒会烺汇讳讳绘绘绘绘绘绘绘绘绘  
F0 火获或惑惑货货货货货货货货货货

BC40 - BCFF

40  
50  
60  
70  
80  
90  
A0 肌饥迹激饥鸡姬绩绩吉极黠辑籍集  
B0 及急疾汲即嫉级挤几脊己薊技辑季伎  
C0 祭剂悸济寄寂计记既忌际妓继纪嘉伽  
D0 夹佳家加荚颊贾甲钾假稼价架驾嫁奸  
E0 监坚尖箋间煎兼肩艰奸贱贱见健箭件  
F0 拣捡简俭剪减荐槛鉴贱贱见健箭件

BD40 - BDFF

40  
50  
60  
70  
80  
90  
A0 健舰剑浅潜潜润建僵委将浆江疆蒋  
B0 桨奖讲匠匠匠匠匠匠匠匠匠匠匠  
C0 嚼搅较轿侥脚疫角饺缴较剿剿静轿较  
D0 叫窖揭接皆秸街阶截劫节洁杰捷捷竭  
E0 洁结解解戒藉芥界借介疥诫届巾筋斤  
F0 金今津襟紧锦仅谨进靳晋禁近烬浸

BE40 - BEFF

40  
50  
60  
70  
80  
90  
A0 尽劲荆兢茎晶晶晶京惊惊惊井警  
B0 景静静境敬境径径境境境境境境境  
C0 纠玖韭久灸九酒既救旧旧旧旧旧旧  
D0 拘组组屠驹菊局局局局局局局局局  
E0 距踞踞俱俱俱俱俱俱俱俱俱俱俱俱  
F0 攫抉掇掇掇掇掇掇掇掇掇掇掇掇掇

BF40 - BFFF

40  
50  
60  
70  
80  
90  
A0 俊竣竣竣竣竣竣竣竣竣竣竣竣竣竣  
B0 塔勘坎坎坎坎坎坎坎坎坎坎坎坎坎  
C0 珂苛柯柯柯柯柯柯柯柯柯柯柯柯柯  
D0 啃垦垦坑坑坑坑坑坑坑坑坑坑坑坑  
E0 苦酷库库库库库库库库库库库库库  
F0 筐狂框框框框框框框框框框框框框

## Code Page 936 Simple Chinese (Continuation)

## C040 - C0FF

40  
50  
60  
70  
80  
90

A0 懊懊懊坤昆捆困括扩廓阔垃拉喇蜡  
B0 腊辣啦莱来赖蓝婪栏拦蓝兰兰澜调挽  
C0 览懒烂烂琅琅琅郎朗浪旁旁老  
D0 佬佬佬洛洛勒乐雷雷雷慕慕慕坐撞肋  
E0 类泪类类类类类类类类类类类类类  
F0 鲤礼莉慕慕慕慕慕慕慕慕慕慕慕慕

## C140 - C1FF

40  
50  
60  
70  
80  
90

A0 痢立粒沥隶力璃哩俩联连连连连  
B0 述帝故脸斌恋练练练凉凉凉良良良  
C0 眼亮凉凉凉凉凉凉凉凉凉凉凉凉凉  
D0 列裂烈劣猎琳琳琳琳琳琳琳琳琳琳  
E0 玲玲玲零零零零零零零零零零零零  
F0 琉榴琉琉琉琉琉琉琉琉琉琉琉琉琉

## C240 - C2FF

40  
50  
60  
70  
80  
90

A0 隆垄拢拢拢拢拢拢拢拢拢拢拢拢  
B0 掠虐虐虐虐虐虐虐虐虐虐虐虐虐  
C0 吕侣侣侣侣侣侣侣侣侣侣侣侣侣  
D0 滦卵乱掠略略略略略略略略略略  
E0 锣萝萝萝萝萝萝萝萝萝萝萝萝萝  
F0 玛埋买麦卖迈脉脉脉脉脉脉脉脉脉

## C340 - C3FF

40  
50  
60  
70  
80  
90

A0 漫茫茫盲氓忙莽茅茅茅茅茅茅茅  
B0 冒帽貌貌么枚枚枚枚枚枚枚枚枚枚  
C0 美味嘛嘛嘛嘛嘛嘛嘛嘛嘛嘛嘛嘛  
D0 昧昧昧昧昧昧昧昧昧昧昧昧昧昧  
E0 缇奚免勉勉勉勉勉勉勉勉勉勉勉勉  
F0 灭民报血鞍阙阙阙阙阙阙阙阙阙阙

## C440 - C4FF

40  
50  
60  
70  
80  
90

A0 辜辜辜辜辜辜辜辜辜辜辜辜辜辜  
B0 陌谋牟某姆牡宙姆母慕慕慕慕慕慕  
C0 睦牧穆拿哪呐那那那那那那那那  
D0 男难囊挠挠挠挠挠挠挠挠挠挠挠挠  
E0 泥尼拟你匿腻逆溺溺溺溺溺溺溺溺  
F0 麒鸟尿尿尿尿尿尿尿尿尿尿尿尿

## C540 - C5FF

40  
50  
60  
70  
80  
90

A0 柠柠牛扭扭扭扭扭扭扭扭扭扭扭扭  
B0 虐虐虐虐虐虐虐虐虐虐虐虐虐虐  
C0 爬怕怕怕怕怕怕怕怕怕怕怕怕怕怕  
D0 判叛乓庞旁磅胖抛咆咆咆咆咆咆咆  
E0 培裴陪陪陪陪陪陪陪陪陪陪陪陪  
F0 碰蓬膨膨膨膨膨膨膨膨膨膨膨膨膨

## C640 - C6FF

40  
50  
60  
70  
80  
90

A0 啤脾疲疲疲疲疲疲疲疲疲疲疲疲  
B0 瓢票撇撇撇撇撇撇撇撇撇撇撇撇撇  
C0 评屏坡波波波波波波波波波波波波  
D0 菩蒲埔朴圃菩浦浦浦浦浦浦浦浦  
E0 凄凄凄凄凄凄凄凄凄凄凄凄凄凄凄  
F0 起岂乞企启契砌砌砌砌砌砌砌砌砌

## C740 - C7FF

40  
50  
60  
70  
80  
90

A0 恰洽牵杆杆杆杆杆杆杆杆杆杆杆杆  
B0 前潜潜潜潜潜潜潜潜潜潜潜潜潜潜  
C0 抢抢抢抢抢抢抢抢抢抢抢抢抢抢抢  
D0 切茄且怯窃窃窃窃窃窃窃窃窃窃窃  
E0 青轻氢倾卿清擎擎擎擎擎擎擎擎擎  
F0 丘邱球求囚酋酋酋酋酋酋酋酋酋酋

## Code Page 936 Simple Chinese (Continuation)

## C840 - C8FF

40  
50  
60  
70  
80  
90  
A0 娶娶講趣去園顯權証泉全座舉大券  
B0 功缺快廣却弱權確雀裙群然冉染軌  
C0 壤讓讓讓讓讓讓讓讓讓讓讓讓讓  
D0 刃妊切仍仍日戎齊容榮融熔溶容毓冗  
E0 揉柔肉茹蠕儒濡如辱乳汝入褥軟阮蕊  
F0 瑒悅閏潤若弱撒洒薩認鋸塞賽三登

## C940 - C9FF

40  
50  
60  
70  
80  
90  
A0 傘歡桑嘆喪播羅掃樓瑟色涅森僧莎  
B0 砂杀剝沙秒俊哈熬熬暗暗苦杉山刪  
C0 衫閃陝攪騰騰善汕廚繕繕傷商賞晌上  
D0 尚裳梢稍稍燒勺勺韶少哨邵紹壽詭蛇  
E0 舌舍敫攝射獵涉社設紳申呻伸身深娠  
F0 紳神沈申紳甚腎慎謫生甥甥升繩

## CA40 - CAFF

40  
50  
60  
70  
80  
90  
A0 省盛刺胜圣师失師施濕诗尸虱十石  
B0 拾时什食蚀实识史矢使屎駛始式示士  
C0 世柿事拭誓遊勢是嗜噬适仕侍釋飾氏  
D0 市恃室视试收手首守寿授暑受瘦蓀蓀  
E0 枢梳殊抒输叔舒淑蔬书燄熟熟暑暑曙  
F0 暑暑黍鼠属术述树束戌豎豎度數漱

## CB40 - CBFF

40  
50  
60  
70  
80  
90  
A0 恕刷耍肆衰胤帥挂挂霜双爽谁水腫  
B0 稅稅瞬順舜說碩朔烁斯箇嘶思私司丝  
C0 死肆寺嗣四伺似伺已松棠必頌送宋讼  
D0 通搜撥撥嗽蘇酥俗素速粟憚憚涸涸宿  
E0 肅酸蒜算虽殯殯殯殯殯殯殯殯殯殯  
F0 損損蓀蓀稜稜稜稜稜稜稜稜稜稜塔

## CC40 - CCFF

40  
50  
60  
70  
80  
90  
A0 儼貼踴踴胎苔抬台泰獸太汰汰捫捫  
B0 貪瘡瘡壇壇瘡瘡譚譚譚譚譚譚譚  
C0 湯塘糖堂棠譚譚譚譚譚譚譚譚譚  
D0 綠葡桃逃洵陶討套特驕驕疼曾憊劇  
E0 鐸提題蹄啼啼啼啼啼啼啼啼啼啼  
F0 甜恬緜緜挑挑挑挑挑挑挑挑挑挑

## CD40 - CDFF

40  
50  
60  
70  
80  
90  
A0 汀廷停亭庭挺艇遁遁制制驢同銅銅  
B0 桶桶筒統痛偷投頭透凸兇突兇徒途途  
C0 瀾土吐兔湍團推顛腿腿腿腿腿腿腿  
D0 托脫駝陀陀陀陀陀陀陀陀陀陀陀  
E0 袪袪外跪穹穹穹玩玩玩玩玩玩玩玩  
F0 宛婉萬腕汪王亡枉网往旺望忘妄威

## CE40 - CEFF

40  
50  
60  
70  
80  
90  
A0 巍巍危韦违槐槐槐槐槐槐槐槐槐  
B0 伟伪尾纬未蔚味畏胃喂魏魏魏魏魏  
C0 卫瘟温蚊文闻纹吻稳素问囑着能过  
D0 涓窠我轄卧攪沃沃乌乌乌乌乌乌  
E0 梧吾吴毋武五措午舞伍侮坞茂霉暗  
F0 勿务悟误昔熙析西硝砂晰晰晰晰晰

## CF40 - CFFF

40  
50  
60  
70  
80  
90  
A0 稀息希悉膝夕惜熄焄溪汐單嶽裴席  
B0 习颯嘉銑洗系脈戎細隨蛭匪霰轄暗缺  
C0 俠俠下厦厦吓錄錄錄錄錄錄錄錄錄  
D0 閑涎弦孌呈險現獻縣縣縣縣縣縣縣  
E0 相相攝香籍襄湘乡翔洋洋想响享項巷  
F0 像像向象蕭蕭蕭蕭蕭蕭蕭蕭蕭蕭蕭

## Code Page 936 Simple Chinese (Continuation)

## D040 - D0FF

40  
50  
60  
70  
80  
90  
A0 小孝校肖啸笑效猷些歇蝎鞋协挟携  
B0 邪斜协谐写钱卸蟹懈泄泻谢屑薪芯梓  
C0 欣辛新忻心信衅星腥猩猩兴刑型形邢  
D0 行醒幸杏性姓兄凶胸匈洵雄熊休修羞  
E0 朽嗅秀袖袖锈锈戌需墟嘘须徐许蓄酗  
F0 叙旭序畜恤絮婿续轩喧宣悬旋玄

## D140 - D1FF

40  
50  
60  
70  
80  
90  
A0 选癣眩詢靴薛学穴雪血勳薰循旬詢  
B0 寻驯巡殉讯训迅逊迅压押鸭鸭呀丫芽  
C0 牙蚜崖衙涯雅亚亚讶焉咽咽淹盐严  
D0 研巛岩延言颢闾炎沿奄掩眼衍演艳堰  
E0 燕厌猷雁嗜彦焰宴谶谶殃央鸯秧扬扬  
F0 佻鳬羊洋阳氧仰痒痒痒痒痒痒痒痒

## D240 - D2FF

40  
50  
60  
70  
80  
90  
A0 搖尧遥窑姚姚咬吕药要耀椰唯耶爷  
B0 野冶也页掖业叶曳掖夜液一壹医携悒  
C0 依伊衣颐夷逸移仪赜疑沂宜猷彝倚蚁  
D0 倚己乙矣以艺抑易邑訖讫役醴逸肄疫  
E0 亦裔意毅忆义益滋指议道译异翼翌绎  
F0 茵荫因殷音阴姻吟银淫寅饮尹引隄

## D340 - D3FF

40  
50  
60  
70  
80  
90  
A0 印英嬰嬰鷹應櫻堂莖莖莖莖莖莖莖  
B0 影颖硬映映拥佣雍雍雍雍雍雍雍雍  
C0 永愿勇佣幽悠悠忧尤由邮柚犹油游酉  
D0 有友右佑釉诱又幼迂淤于孟榆虞虞  
E0 余俞逾鱼愉愉愉愉愉愉愉愉愉愉愉  
F0 羽玉域宇郁吁遇喻峪御愈欲欲育誉

## D440 - D4FF

40  
50  
60  
70  
80  
90  
A0 浴寓裕预豫馭鸳渊冤元垣袁原援揅  
B0 园员園猿源缘远苑愿怨院曰约越跃朔  
C0 岳粤月悦阅耘云郅匀陨允运蕴蕴量韵  
D0 孕匪珥杂栽栽灾宰载再在咱撰暂赞跹  
E0 脏葬遭遭菌菌菌枣早澡蚤躁躁造皂灶燥  
F0 贲择则泽贼怎增憎曾赠扎噎渣扎轧

## D540 - D5FF

40  
50  
60  
70  
80  
90  
A0 剡阡阡柵柵柵柵柵柵柵柵柵柵柵柵  
B0 隳隳隳粘沾黏黏黏黏黏黏黏黏黏黏黏  
C0 綻樟章彰漳漳漳漳漳漳漳漳漳漳漳  
D0 招招找沼沼沼沼沼沼沼沼沼沼沼沼  
E0 儲庶这浙珍斟真甄砧砧砧砧砧砧砧  
F0 震振鎮陣燕掙掙掙掙掙掙掙掙掙掙掙

## D640 - D6FF

40  
50  
60  
70  
80  
90  
A0 轂症郑征芝枝支吱絢知肢脂汁之织  
B0 职直殖殖殖殖殖殖殖殖殖殖殖殖殖殖  
C0 擗至致置置峙峙峙峙峙峙峙峙峙峙峙  
D0 中盅忠钟衷终种肿重仲众舟周洲洲  
E0 粥轴肘帚咒皱皱皱皱皱皱皱皱皱皱皱  
F0 逐竹烛煮拄囫囫主著柱助蛀贮铸筑

## D740 - D7FF

40  
50  
60  
70  
80  
90  
A0 住注祝驻抓爪拽专砖转撰撰撰撰撰  
B0 装妆撞壮状椎锥追暨暨暨暨暨暨暨  
C0 桌琢茁酌啄曹灼灼灼灼灼灼灼灼灼  
D0 仔籽滓滓滓滓滓滓滓滓滓滓滓滓滓滓  
E0 奏揍租足卒族祖祖祖祖祖祖祖祖祖  
F0 尊遵昨左佐作做作坐座

## Code Page 936 Simple Chinese (Continuation)

D840 - D8FF

40  
50  
60  
70  
80  
90  
A0 子丁兀丐甘卅丕亘丞禹存羅 | 禺 |  
B0 匕毛夭爻厄氏凶胤爐軌舉蘇、亞蘇乚  
C0 乚元半李壽綴仄库厝廢斯廢廢 | 匡  
D0 𠂔𠂔𠂔𠂔卦由 | 刂刂刂刂刂刂刂刂  
E0 刂刂刂刂刂刂刂刂刂刂刂刂刂刂刂  
F0 刂刂刂刂刂刂刂刂刂刂刂刂刂刂刂

D940 - D9FF

40  
50  
60  
70  
80  
90  
A0 佟佗倪伽佻俱侑侑侑侑侑侑侑侑  
B0 侑侑侑侑侑侑侑侑侑侑侑侑侑侑侑  
C0 侑侑侑侑侑侑侑侑侑侑侑侑侑侑侑  
D0 侑侑侑侑侑侑侑侑侑侑侑侑侑侑侑  
E0 侑侑侑侑侑侑侑侑侑侑侑侑侑侑侑  
F0 侑侑侑侑侑侑侑侑侑侑侑侑侑侑侑

DA40 - DAFF

40  
50  
60  
70  
80  
90  
A0 淮一家冥 | 汧江汕涎詎詎詎詎詎詎  
B0 詎詎詎詎詎詎詎詎詎詎詎詎詎詎詎詎  
C0 詎詎詎詎詎詎詎詎詎詎詎詎詎詎詎詎  
D0 詎詎詎詎詎詎詎詎詎詎詎詎詎詎詎詎  
E0 詎詎詎詎詎詎詎詎詎詎詎詎詎詎詎詎  
F0 詎詎詎詎詎詎詎詎詎詎詎詎詎詎詎詎

DB40 - DBFF

40  
50  
60  
70  
80  
90  
A0 邨邨邨邨邨邨邨邨邨邨邨邨邨邨邨  
B0 邨邨邨邨邨邨邨邨邨邨邨邨邨邨邨  
C0 邨邨邨邨邨邨邨邨邨邨邨邨邨邨邨  
D0 邨邨邨邨邨邨邨邨邨邨邨邨邨邨邨  
E0 邨邨邨邨邨邨邨邨邨邨邨邨邨邨邨  
F0 邨邨邨邨邨邨邨邨邨邨邨邨邨邨邨

DC40 - DCFF

40  
50  
60  
70  
80  
90  
A0 堀堀堀堀堀堀堀堀堀堀堀堀堀堀堀堀  
B0 堀堀堀堀堀堀堀堀堀堀堀堀堀堀堀堀  
C0 堀堀堀堀堀堀堀堀堀堀堀堀堀堀堀堀  
D0 堀堀堀堀堀堀堀堀堀堀堀堀堀堀堀堀  
E0 堀堀堀堀堀堀堀堀堀堀堀堀堀堀堀堀  
F0 堀堀堀堀堀堀堀堀堀堀堀堀堀堀堀堀

DD40 - DDFF

40  
50  
60  
70  
80  
90  
A0 蓐蓐蓐蓐蓐蓐蓐蓐蓐蓐蓐蓐蓐蓐蓐蓐蓐蓐  
B0 蓐蓐蓐蓐蓐蓐蓐蓐蓐蓐蓐蓐蓐蓐蓐蓐蓐蓐  
C0 蓐蓐蓐蓐蓐蓐蓐蓐蓐蓐蓐蓐蓐蓐蓐蓐蓐蓐  
D0 蓐蓐蓐蓐蓐蓐蓐蓐蓐蓐蓐蓐蓐蓐蓐蓐蓐蓐  
E0 蓐蓐蓐蓐蓐蓐蓐蓐蓐蓐蓐蓐蓐蓐蓐蓐蓐蓐  
F0 蓐蓐蓐蓐蓐蓐蓐蓐蓐蓐蓐蓐蓐蓐蓐蓐蓐蓐

DE40 - DEFF

40  
50  
60  
70  
80  
90  
A0 蓐蓐蓐蓐蓐蓐蓐蓐蓐蓐蓐蓐蓐蓐蓐蓐蓐蓐  
B0 蓐蓐蓐蓐蓐蓐蓐蓐蓐蓐蓐蓐蓐蓐蓐蓐蓐蓐  
C0 蓐蓐蓐蓐蓐蓐蓐蓐蓐蓐蓐蓐蓐蓐蓐蓐蓐蓐  
D0 蓐蓐蓐蓐蓐蓐蓐蓐蓐蓐蓐蓐蓐蓐蓐蓐蓐蓐  
E0 蓐蓐蓐蓐蓐蓐蓐蓐蓐蓐蓐蓐蓐蓐蓐蓐蓐蓐  
F0 蓐蓐蓐蓐蓐蓐蓐蓐蓐蓐蓐蓐蓐蓐蓐蓐蓐蓐

DF40 - DFFF

40  
50  
60  
70  
80  
90  
A0 摺摺摺摺摺摺摺摺摺摺摺摺摺摺摺摺  
B0 摺摺摺摺摺摺摺摺摺摺摺摺摺摺摺摺  
C0 摺摺摺摺摺摺摺摺摺摺摺摺摺摺摺摺  
D0 摺摺摺摺摺摺摺摺摺摺摺摺摺摺摺摺  
E0 摺摺摺摺摺摺摺摺摺摺摺摺摺摺摺摺  
F0 摺摺摺摺摺摺摺摺摺摺摺摺摺摺摺摺

## Code Page 936 Simple Chinese (Continuation)

## E040 - E0FF

[illegible]

## E140 - E1FF

40  
50  
60  
70  
80  
90  
A0 惟 謹 懷 憐 懷 憐 炭 妃 妍 妓 超 妍 媛 香 岑  
B0 岌 岌 岌 岌 岌 岌 岌 岌 岌 岌 岌 岌 岌 岌  
C0 岌 岌 岌 岌 岌 岌 岌 岌 岌 岌 岌 岌 岌  
D0 岌 岌 岌 岌 岌 岌 岌 岌 岌 岌 岌 岌 岌  
E0 岌 岌 岌 岌 岌 岌 岌 岌 岌 岌 岌 岌 岌  
F0 岌 岌 岌 岌 岌 岌 岌 岌 岌 岌 岌 岌 岌

## E240 - E2FF

[illegible]

## E340 - E3FF

[illegible]

E440 - E4FF

[illegible]

## E540 - E5FF

[illegible]

## E640 - E6FF

[illegible]

## E740 - E7FF

[illegible]



## Code Page 936 Simple Chinese (Continuation)

## F040 - F0FF

40  
50  
60  
70  
80  
90  
A0 橫橫橫橫橫橫橫橫橫橫橫橫橫橫橫橫  
B0 禽鴉鴉鴉鴉鴉鴉鴉鴉鴉鴉鴉鴉鴉鴉  
C0 鴉鴉鴉鴉鴉鴉鴉鴉鴉鴉鴉鴉鴉鴉鴉  
D0 鴉鴉鴉鴉鴉鴉鴉鴉鴉鴉鴉鴉鴉鴉鴉  
E0 疔疔疔疔疔疔疔疔疔疔疔疔疔疔  
F0 痧痧痧痧痧痧痧痧痧痧痧痧痧痧痧痧

## F140 - F1FF

40  
50  
60  
70  
80  
90  
A0 瘰瘰瘰瘰瘰瘰瘰瘰瘰瘰瘰瘰瘰瘰  
B0 瘰瘰瘰瘰瘰瘰瘰瘰瘰瘰瘰瘰瘰瘰  
C0 瘰瘰瘰瘰瘰瘰瘰瘰瘰瘰瘰瘰瘰瘰  
D0 瘰瘰瘰瘰瘰瘰瘰瘰瘰瘰瘰瘰瘰瘰  
E0 瘰瘰瘰瘰瘰瘰瘰瘰瘰瘰瘰瘰瘰瘰  
F0 瘰瘰瘰瘰瘰瘰瘰瘰瘰瘰瘰瘰瘰瘰

## F240 - F2FF

40  
50  
60  
70  
80  
90  
A0 頤頤頤頤頤頤頤頤頤頤頤頤頤頤  
B0 虬虬虬虬虬虬虬虬虬虬虬虬虬虬  
C0 蚰蚰蚰蚰蚰蚰蚰蚰蚰蚰蚰蚰蚰蚰  
D0 蚰蚰蚰蚰蚰蚰蚰蚰蚰蚰蚰蚰蚰蚰  
E0 蚰蚰蚰蚰蚰蚰蚰蚰蚰蚰蚰蚰蚰蚰  
F0 蚰蚰蚰蚰蚰蚰蚰蚰蚰蚰蚰蚰蚰蚰

## F340 - F3FF

40  
50  
60  
70  
80  
90  
A0 蟻蟻蟻蟻蟻蟻蟻蟻蟻蟻蟻蟻蟻蟻  
B0 蟻蟻蟻蟻蟻蟻蟻蟻蟻蟻蟻蟻蟻蟻  
C0 蟻蟻蟻蟻蟻蟻蟻蟻蟻蟻蟻蟻蟻蟻  
D0 蟻蟻蟻蟻蟻蟻蟻蟻蟻蟻蟻蟻蟻蟻  
E0 蟻蟻蟻蟻蟻蟻蟻蟻蟻蟻蟻蟻蟻蟻  
F0 蟻蟻蟻蟻蟻蟻蟻蟻蟻蟻蟻蟻蟻蟻

## F440 - F4FF

40  
50  
60  
70  
80  
90  
A0 單單單單單單單單單單單單單單單單  
B0 粒粒粒粒粒粒粒粒粒粒粒粒粒粒粒粒  
C0 衣衣衣衣衣衣衣衣衣衣衣衣衣衣衣衣  
D0 樂樂樂樂樂樂樂樂樂樂樂樂樂樂樂樂  
E0 芥芥芥芥芥芥芥芥芥芥芥芥芥芥芥芥  
F0 舞舞舞舞舞舞舞舞舞舞舞舞舞舞舞舞

## F540 - F5FF

40  
50  
60  
70  
80  
90  
A0 詐詐詐詐詐詐詐詐詐詐詐詐詐詐詐詐  
B0 醴醴醴醴醴醴醴醴醴醴醴醴醴醴  
C0 約約約約約約約約約約約約約約約約  
D0 踉踉踉踉踉踉踉踉踉踉踉踉踉踉踉  
E0 踉踉踉踉踉踉踉踉踉踉踉踉踉踉踉  
F0 踉踉踉踉踉踉踉踉踉踉踉踉踉踉踉

## F640 - F6FF

40  
50  
60  
70  
80  
90  
A0 魃魃魃魃魃魃魃魃魃魃魃魃魃魃  
B0 瘴瘴瘴瘴瘴瘴瘴瘴瘴瘴瘴瘴瘴瘴  
C0 隼隼隼隼隼隼隼隼隼隼隼隼隼隼  
D0 魃魃魃魃魃魃魃魃魃魃魃魃魃魃  
E0 魃魃魃魃魃魃魃魃魃魃魃魃魃魃  
F0 魃魃魃魃魃魃魃魃魃魃魃魃魃魃

## F740 - F7FF

40  
50  
60  
70  
80  
90  
A0 鑿鑿鑿鑿鑿鑿鑿鑿鑿鑿鑿鑿鑿鑿鑿鑿  
B0 鉅鉅鉅鉅鉅鉅鉅鉅鉅鉅鉅鉅鉅鉅  
C0 鉅鉅鉅鉅鉅鉅鉅鉅鉅鉅鉅鉅鉅鉅  
D0 鑿鑿鑿鑿鑿鑿鑿鑿鑿鑿鑿鑿鑿鑿鑿鑿  
E0 鑿鑿鑿鑿鑿鑿鑿鑿鑿鑿鑿鑿鑿鑿鑿鑿  
F0 鑿鑿鑿鑿鑿鑿鑿鑿鑿鑿鑿鑿鑿鑿鑿鑿

## Code Page 936 Simple Chinese (Continuation)

F840 - F8FF

40  
50  
60  
70  
80  
90  
A0  
B0  
C0  
D0  
E0  
F0

FC40 - FCFF

40  
50  
60  
70  
80  
90  
A0  
B0  
C0  
D0  
E0  
F0

F940 - F9FF

40  
50  
60  
70  
80  
90  
A0  
B0  
C0  
D0  
E0  
F0

FD40 - FDFF

40  
50  
60  
70  
80  
90  
A0  
B0  
C0  
D0  
E0  
F0

FA40 - FAFF

40  
50  
60  
70  
80  
90  
A0  
B0  
C0  
D0  
E0  
F0

FE40 - FEFF

40  
50  
60  
70  
80  
90  
A0  
B0  
C0  
D0  
E0  
F0

FB40 - FBFF

40  
50  
60  
70  
80  
90  
A0  
B0  
C0  
D0  
E0  
F0

FF40 - FFFF

40  
50  
60  
70  
80  
90  
A0  
B0  
C0  
D0  
E0  
F0

## Code Page 949 Korean

A140 - A1FF

40	
50	
60	
70	
80	
90	
A0	“ ” ‘ ’ …… “ ” - -    \ ~ ‘ ’
B0	“ ” [ ] < > ( ) [ ] [ ] [ ] ± ×
C0	+ # ≤ ≥ ∞ . . . C Å £ ¥ § ¨
D0	∠ ⊥ ) ∂ ∇ ≡ ≡ § * ☆ ★ ○ ● ⊙ ◇ ◆
E0	□ ■ △ ▲ ▽ ▽ → ← ↑ ↓ ↔ = ≡ √ ∫
F0	R ∴ ∵ ∴ ∴ ∴ ∴ ∴ ∴ ∴ ∴ ∴ ∴ ∴ ∴ ∴ ∴

A240 - A2FF

[illegible]

A340 - A3FF

```

40
50
60
70
80
90
A0      ! " # $ % & ' ( ) * + , - . /
B0      0 1 2 3 4 5 6 7 8 9 : ; < = > ?
C0      @ A B C D E F G H I J K L M N O
D0      P Q R S T U V W X Y Z [ \ ] ^ _
E0      ` a b c d e f g h i j k l m n o
F0      p q r s t u v w x y z { | }

```

A440 - A4FF

[illegible]

A540 - A5FF

40	
50	
60	
70	
80	
90	
A0	i ii iii iv v vi vii viii ix x
B0	I II III IV V VI VII VIII IX X
C0	A B Γ Δ E Z H Θ I K Λ Μ Ν Ξ Ο
D0	Π Ρ Σ Τ Υ Φ Χ Ψ Ω
E0	α β γ δ ε ζ η θ ι κ λ μ ν ξ ο
F0	π ρ σ τ υ φ χ ψ ω

## Code Page 949 Korean (Continuation)

A640 - A6FF

40	
50	
60	
70	
80	
90	
A0	
B0	
C0	
D0	
E0	
F0	

A840 - A8FF

40  
50  
60  
70  
80  
90  
A0  
B0  
C0  
D0  
E0  
F0

Æ Ð Æ H I J L T Ø Æ Q P T b  
ㄱ ㄴ ㄷ ㄹ ㅁ ㅂ ㅅ ㅇ ㅈ ㅊ ㅋ ㆁ ㅅ ㅈ ㅊ ㆁ  
ㄴ ㄷ ㄹ ㅁ ㅂ ㅅ ㅇ ㅈ ㅊ ㅋ ㆁ ㅅ ㅈ ㅊ ㆁ  
ㄷ ㄹ ㅁ ㅂ ㅅ ㅇ ㅈ ㅊ ㅋ ㆁ ㅅ ㅈ ㅊ ㆁ  
ㅌ ㅍ ㅊ ㅅ ㅈ ㅊ ㆁ ㅅ ㅈ ㅊ ㆁ  
ㅌ ㅍ ㅊ ㅅ ㅈ ㅊ ㆁ ㅅ ㅈ ㅊ ㆁ

AA40 - AAFF

40  
50  
60  
70  
80  
90  
A0 ああいうえおかがきぎく  
B0 ぐげこごさざしじずせぜそぞた  
C0 だちちっつづてでとどなにぬねのは  
D0 ばばひびびふぶへべほぼまみ  
E0 むめもやゆゆよよりるれろわわ  
F0 ゐゑきん

A740 - A7FF

40  
50  
60  
70  
80  
90  
A0  $\mu$ 2m2d2 2 k2ccm2cm2m2k2m2nm2umm2cm  
B0 kmm2cm2m2k2m2ha2ug2mg2kt2alk2ald2B<sup>2</sup>%2ps  
C0 ns2us2ms2p2v2v2v2m2v2k2VM2V2p2A2A2u2Am2Ak2Ap2W2N  
D0  $\mu$ W2M2K2W2M2Hz2k2h2M2h2G2h2Z2Q2k2Q2M2Q2p2F2u2F2m2d  
E0 cd2rd2%2%2sr2P2k2h2M2P2a2W2b2im2ix2B2q2G2S2v2%2g  
F0

A940 - A9FF

```

40
50
60
70
80
90
A0      aa  ð  ð  ð  i  j  k  l  ð  ø  ð  ð  ð  ð  ð  ð
B0      n  (  )  [  ]  {  }  ~  ~  ~  ~  ~  ~  ~  ~  ~  ~
C0      (  )  [  ]  {  }  ~  ~  ~  ~  ~  ~  ~  ~  ~  ~
D0      (  d  e  f  g  h  i  j  k  l  m  n  o  p  q  r  s
E0      (  t  u  v  w  x  y  z  1  2  3  4  5  6  7  8  9
F0      (0  (1  (2  (3  (4  (5      1  2  3  4  5  6  7  8  9

```

AB40 - ABFF

40	
50	
60	
70	
80	
90	
A0	ァァィィウゥェェォォカガキギク
B0	グゲゲコゴザザシジスズセゼソゾタ
C0	ダチヂッツツツテデトドナニヌネノハ
D0	ババヒビビフブフヘベホボボマミ
E0	ムメモモヤユヨヨラリルレロウ
F0	キエランヴカケ

## Code Page 949 Korean (Continuation)

## AC40 - ACFF

40	
50	
60	
70	
80	
90	
A0	А Б В Г Д Е Ё Ж З И Й К Л М Н
B0	О П Р С Т У Ф Х Ц Ч Ш Щ Ъ Ы Ь Э
C0	Ю Я
D0	а б в г д е ё ж з и й к л м н
E0	о п р с т у ф х ц ч ш щ ъ ы ь э
F0	ю я

## AD40 - ADFF

40
50
60
70
80
90
A0
B0
C0
D0
E0
F0

## AE40 - AEFF

40
50
60
70
80
90
A0
B0
C0
D0
E0
F0

## AF40 - AFFF

40
50
60
70
80
90
A0
B0
C0
D0
E0
F0

## B040 - B0FF

40	
50	
60	
70	
80	
90	
A0	가 각 간 간 갈 감 감 감 감 갓 갓 감 갓 갓
B0	갈 갓 갈 개 객 객 객 객 갓 갓 갓 갓 가 각 간 갈
C0	갓 감 개 객 객 객 객 갓 갓 갓 갓 갓 갓 갓 갓
D0	갓 갓 갓 갓 갓 갓 갓 갓 갓 갓 갓 갓 갓 갓 갓
E0	갓 갓 갓 갓 갓 갓 갓 갓 갓 갓 갓 갓 갓 갓 갓
F0	갓 갓 갓 갓 갓 갓 갓 갓 갓 갓 갓 갓 갓 갓 갓

## B140 - B1FF

40	
50	
60	
70	
80	
90	
A0	팜 팜 팜 팜 팜 팜 팜 팜 팜 팜 팜 팜 팜 팜 팜
B0	팜 팜 팜 팜 팜 팜 팜 팜 팜 팜 팜 팜 팜 팜 팜
C0	팜 팜 팜 팜 팜 팜 팜 팜 팜 팜 팜 팜 팜 팜 팜
D0	팜 팜 팜 팜 팜 팜 팜 팜 팜 팜 팜 팜 팜 팜 팜
E0	팜 팜 팜 팜 팜 팜 팜 팜 팜 팜 팜 팜 팜 팜 팜
F0	팜 팜 팜 팜 팜 팜 팜 팜 팜 팜 팜 팜 팜 팜 팜

## Code Page 949 Korean (Continuation)

B240 - B2FF

40	
50	
60	
70	
80	
90	
A0	갸
B0	갸
C0	갸
D0	갸
E0	갸
F0	갸

B440 - B4FF

40	和和丁	和和丁
50	和和丁	和和丁
60	和和丁	和和丁
70	和和丁	和和丁
80	和和丁	和和丁
90	和和丁	和和丁
A0	和和丁	和和丁
B0	和和丁	和和丁
C0	和和丁	和和丁
D0	和和丁	和和丁
E0	和和丁	和和丁

B640 - B6FF

[illegible]

**B340 - B3FF**

40	
50	
60	
70	
80	
90	
A0	實和強和磨
B0	加和強和磨
C0	加和強和磨
D0	加和強和磨
E0	加和強和磨
F0	加和強和磨

B540 - B5FF

40	
50	
60	
70	
80	
90	
A0	다들 물어봐요
B0	대부분은 그렇고
C0	대부분은 그렇고
D0	대부분은 그렇고
E0	대부분은 그렇고
F0	대부분은 그렇고

B740 - B7FF

[illegible]

## Code Page 949 Korean (Continuation)

B840 - B8FF

[illegible]

B940 - B9FF

40	
50	
60	
70	
80	
90	
A0	원무국인민청
B0	원무국인민청
C0	원무국인민청
D0	원무국인민청
E0	원무국인민청
F0	원무국인민청

BA40 - BAFF

40	
50	
60	
70	
80	
90	
A0	
B0	
C0	
D0	
E0	
F0	

BB40 - BBFF

[illegible]

BC40 - BCFF

[illegible]

BD40 - BDFF

[illegible]

## Code Page 949 Korean (Continuation)

BE40 - BEFF

[illegible]

C040 - COFF

[illegible]

C240 - C2FF

[illegible]

BF40 - BFFF

40	
50	
60	
70	
80	
90	
A0	정정해해해해
B0	정정해해해해
C0	정정해해해해
D0	정정해해해해
E0	정정해해해해
F0	정정해해해해

C140 - C1FF

[illegible]

C340 - C3FF

[illegible]

## Code Page 949 Korean (Continuation)

## C440 - C4FF

40  
50  
60  
70  
80  
90  
A0 치치친친칠칠침침치치침카카칸칸  
B0 캅캅컨컨켄켄킵킵킵킵캅캅캅캅캅캅  
C0 캅캅컨컨켄켄킵킵킵킵캅캅캅캅캅캅  
D0 캅캅컨컨켄켄킵킵킵킵캅캅캅캅캅캅  
E0 캅캅컨컨켄켄킵킵킵킵캅캅캅캅캅캅  
F0 캅캅컨컨켄켄킵킵킵킵캅캅캅캅캅캅

## C540 - C5FF

40  
50  
60  
70  
80  
90  
A0 킵킵킵킵킵킵킵킵킵킵킵킵킵킵킵킵  
B0 킵킵킵킵킵킵킵킵킵킵킵킵킵킵킵킵  
C0 킵킵킵킵킵킵킵킵킵킵킵킵킵킵킵킵  
D0 킵킵킵킵킵킵킵킵킵킵킵킵킵킵킵킵  
E0 킵킵킵킵킵킵킵킵킵킵킵킵킵킵킵킵  
F0 킵킵킵킵킵킵킵킵킵킵킵킵킵킵킵킵

## C640 - C6FF

40  
50  
60  
70  
80  
90  
A0 턷턷턷턷턷턷턷턷턷턷턷턷  
B0 턷턷턷턷턷턷턷턷턷턷턷턷  
C0 턷턷턷턷턷턷턷턷턷턷턷턷  
D0 턷턷턷턷턷턷턷턷턷턷턷턷  
E0 턷턷턷턷턷턷턷턷턷턷턷턷  
F0 턷턷턷턷턷턷턷턷턷턷턷턷

## C740 - C7FF

40  
50  
60  
70  
80  
90  
A0 턷턷턷턷턷턷턷턷턷턷턷턷  
B0 턷턷턷턷턷턷턷턷턷턷턷턷  
C0 턷턷턷턷턷턷턷턷턷턷턷턷  
D0 턷턷턷턷턷턷턷턷턷턷턷턷  
E0 턷턷턷턷턷턷턷턷턷턷턷턷  
F0 턷턷턷턷턷턷턷턷턷턷턷턷

## C840 - C8FF

40  
50  
60  
70  
80  
90  
A0 헛헛헛헛헛헛헛헛헛헛헛헛헛헛헛헛  
B0 헛헛헛헛헛헛헛헛헛헛헛헛헛헛헛헛  
C0 헛헛헛헛헛헛헛헛헛헛헛헛헛헛헛헛  
D0 헛헛헛헛헛헛헛헛헛헛헛헛헛헛헛헛  
E0 헛헛헛헛헛헛헛헛헛헛헛헛헛헛헛헛  
F0 헛헛헛헛헛헛헛헛헛헛헛헛헛헛헛헛

## C940 - C9FF

40  
50  
60  
70  
80  
90  
A0 헛헛헛헛헛헛헛헛헛헛헛헛헛헛헛헛  
B0 헛헛헛헛헛헛헛헛헛헛헛헛헛헛헛헛  
C0 헛헛헛헛헛헛헛헛헛헛헛헛헛헛헛헛  
D0 헛헛헛헛헛헛헛헛헛헛헛헛헛헛헛헛  
E0 헛헛헛헛헛헛헛헛헛헛헛헛헛헛헛헛  
F0 헛헛헛헛헛헛헛헛헛헛헛헛헛헛헛헛

## Code Page 949 Korean (Continuation)

## CA40 - CAFF

40  
50  
60  
70  
80  
90  
A0 伽佳假價加可呵哥嘉嫁家暇架枷柯  
B0 歌珂痼瘠苛茄街袈訶賈劬訶迦鷄刻却  
C0 各恪慤殼珏脚覺角闊侃刊壘奸森干幹  
D0 懇揠杆東擇濶濶看礪稗竿簡肝良艱謙  
E0 聞芻喝曷湯濁竭葛褐竭勸坎堪嵌感  
F0 憾齧敢柑橄滅甘痞監敵紺邯鑑鑿轟

## CB40 - CBFF

40  
50  
60  
70  
80  
90  
A0 匣岬甲腴鉀閏剛塢姜岡崗康強彊懷  
B0 江薑疆穰終綱莞腔缸薑襁講綱降鑄介  
C0 价個凱墮愷慨改概溉疥皆蓋箇芥薑  
D0 壹錯闊喀害坑更梗羹醴僞去厓巨拒据  
E0 據舉渠矩祛距蹇車遽鉅齷乾件健巾諱  
F0 愨機隨虞穰穰穰乞傑杰桀儉劍劓檢

## CC40 - CCFF

40  
50  
60  
70  
80  
90  
A0 賒鈐鈐幼怯怯恹憇擗擊格檄激隔硯  
B0 隔堅牽犬甄絹髓膚見髓邊鵬抉決潔結  
C0 缺缺兼憊箝箝鉗鉗京徑倭傾徹勳勳錫  
D0 垌境廣徑慶憤擊敬景曠更梗涇戾炯瓊  
E0 瓊瓊瘡瘡瘡瘡競網經耿脛莖警經逕  
F0 鏡頃頸驚鯨鯨鯨鯨鯨鯨鯨鯨鯨鯨鯨

## CD40 - CDFF

40  
50  
60  
70  
80  
90  
A0 磬溪界癸礪穰系繫繼計誠谿離鷄古  
B0 叩告呱固姑孤庑庫攷攷攷攷攷攷攷  
C0 瘡瘡瘡瘡瘡瘡瘡瘡瘡瘡瘡瘡瘡瘡  
D0 辜縞縞縞縞縞縞縞縞縞縞縞縞縞縞  
E0 昆捆縞縞縞縞縞縞縞縞縞縞縞縞縞  
F0 恐恭拱控攻珙空訟實掌串寡戈果瓜

## CE40 - CEFF

40  
50  
60  
70  
80  
90  
A0 科菓誇驕跨過綽類廓擲疊郭串冠官  
B0 寬憤檣欵瀟瑤瑤管蠟管觀貫關館刮剋  
C0 括适佻光匡壙廣曠洸吹狂珙儻脫鑽卦  
D0 拈鄢乖僂塊塊塊塊塊塊塊塊塊塊塊塊  
E0 備咬齧齧齧巧攪攪攪攪攪攪攪攪攪攪  
F0 齧絞較矯郊較驕較丘久仇仇俱具勾

## CF40 - CFFF

40  
50  
60  
70  
80  
90  
A0 區口句咎囁圪垢寇嶠厖懼拘救枸樞  
B0 構歐歐歐求溝灸狗玖球瞿矩究綵書白  
C0 冀舊苟匍匐匍匐匍匐匍匐匍匐匍匐匍匐  
D0 國局菊鉤鉤鉤鉤鉤鉤鉤鉤鉤鉤鉤鉤  
E0 宮弓窵窵窵窵窵窵窵窵窵窵窵窵窵  
F0 厥厥厥厥厥厥厥厥厥厥厥厥厥厥厥厥

## Code Page 949 Korean (Continuation)

## D040 - D0FF

40  
50  
60  
70  
80  
90  
A0 鬼龜叫圭奎揆機珪硅窺竅糾葵規起  
B0 遠闊勻均鈎筠園鈎轟楊克剋劇戟棘極  
C0 隊僅欣勳勳斤根極瑾筋芹董觀鐘近鐘  
D0 契今矧摘吟椅琴葵蒿苓袁衿襟金錦級  
E0 及急扱扱級給亘競矜肯企伎其冀噲噲  
F0 圻基埒變奇妓寄岐崎己幾忌技旗既

## D140 - D1FF

40  
50  
60  
70  
80  
90  
A0 菁期杞棋棄機欺氣汽沂淇玳琦琪璫  
B0 璫崎磬磬磬耶祗所祺冀紀綺羈響機肌  
C0 記踴豈起鈞錡飢機騎驕驕驕緊信吉拮  
D0 枯金頃儼喇奈娜懶懶擊拿懶羅羅蠟裸  
E0 邇那樂洛烙珞落諾酪駱亂卵暖欄煖爛  
F0 蘭難鸞控捺南嵐相楠滿滌男藍檻拉

## D240 - D2FF

40  
50  
60  
70  
80  
90  
A0 納臘蠟衲囊娘廊朗浪狼郎乃來內奈  
B0 奈耐冷女年撚乖念恬拈捻寧寧勞勞奴  
C0 鷲鷲鷲鷲鷲虛老虛廣路露鷲鷲鷲鷲  
D0 綠綠綠綠綠論豐弄濃籠聾聾農惱牢轟  
E0 腦路雷尿疊屢樓淚漏累續陋嫩訥紐紐  
F0 勒肋凜凜凜凜能夔陵尼泥廛瀦多茶

## D340 - D3FF

40  
50  
60  
70  
80  
90  
A0 丹置但單墮墮彖斷且櫟段淵短端單  
B0 緞蛋袒鄔鍛鑊鑊鑊鑊遠遠啖啖攢攢曇淡  
C0 湛渾渾渾渾渾渾渾渾渾渾渾渾渾渾渾渾渾渾  
D0 膚當墮墮墮墮墮當墮墮墮墮墮墮墮  
E0 貸帶待戴擡玳臺袋貸隄隄隄宅德惠倒刀  
F0 到圖墮墮墮墮墮墮墮墮墮墮墮墮墮

## D440 - D4FF

40  
50  
60  
70  
80  
90  
A0 棹櫂洶洶洶洶洶盜賭禱稻萄觀賭跳  
B0 蹈逃途道都鍍陶鎔毒漬漬漬獨督禿簫  
C0 羅羅墩墩敦敦敦敦沌沌燂燂燂燂燂燂  
D0 凍動同懂東桐棟洞潼瘡瘡瘡瘡瘡瘡  
E0 斗杜抖痘蕙蕙蕙蕙豆逗頭屯臀屯遞遞鈍  
F0 得燈燈燈燈燈燈燈燈燈燈燈燈燈燈燈

## D540 - D5FF

40  
50  
60  
70  
80  
90  
A0 麗蠟裸邇樂洛烙珞珞珞落諾酪駱丹亂  
B0 卵欄樂樂樂樂樂樂樂樂樂樂樂樂樂樂  
C0 藍藍藍藍藍藍藍藍藍藍藍藍藍藍藍藍  
D0 倅倅倅倅倅倅倅倅倅倅倅倅倅倅倅  
E0 輦輦輦輦輦輦輦輦輦輦輦輦輦輦輦輦輦  
F0 輦輦輦輦輦輦輦輦輦輦輦輦輦輦輦輦輦輦

## Code Page 949 Korean (Continuation)

## D640 - D6FF

40  
50  
60  
70  
80  
90  
A0 煉璉練聯蓮聲連鍊冽列劣冽烈裂療  
B0 斂殮瀝釐獵令伶囹寧岑嶺伶玲苓鈴翎  
C0 聆暹鈴零靈嶺齡例澧禮醴練勞撈撈  
D0 橋潑瀟爐盧老盧虞路絡露魯盧碌碌  
E0 綠萊錄鹿麓醴璽弄澗瀾璫龍璽傷瀨牢  
F0 磊賂賈賴雷了僚寮廖料療療諫聊謬

## D740 - D7FF

40  
50  
60  
70  
80  
90  
A0 遼間龍疊囊屢樓淚漏樓累樓璽樓璽  
B0 陋劉旒柳榴流溜瀏琉留瘤硫膠類六  
C0 戮陸禽禽禽淪續續律慄栗率陸勒肋瀝  
D0 凌楞稜綾綾陵倨利厘吏喇履俐李梨涅  
E0 梨狸理璵異狷齷齷羸莉裏裡里璽離鯉  
F0 吝鴻煥璵闊闊闊闊鱗鱗林淋琳臨臨

## D840 - D8FF

40  
50  
60  
70  
80  
90  
A0 立笠粒摩瑪碼磨馬魔麻真幕漠膜  
B0 真邈万卂媯鬱鬱慢挽晚曼滿漫滿滿  
C0 蔓蠻曉饒饒鹿抹末沫萊襪寐亡妄忘忙  
D0 望網罔芒茫莽網邙埋妹媒寐昧枚梅每  
E0 煤罵賈賈邁魅脈貊陌暮麥孟氓猛盲盟  
F0 萌慕覓免冕勉棉沔眄眠綿緬面麵滅

## D940 - D9FF

40  
50  
60  
70  
80  
90  
A0 萑萑名命明瑛檣溟血謨茗萑螟酪銘  
B0 鳴袂侮冒暮姆幘慕模暮慕模母毛牟  
C0 牡瓠眸矛耗茅謨謨貌木沐牧目謨穆  
D0 驚殄沒夢朦朦卯墓妙廟描昂奢渺貓妙  
E0 苗貓務巫懣懣戊拇撫无榭武毋無瓠歟  
F0 繆舞茂蕪誣貿鷗鷗鷗鷗鷗鷗鷗鷗鷗

## DA40 - DAFF

40  
50  
60  
70  
80  
90  
A0 汶紊紋聞蚊門雯勿沕物味罽尾罽彌  
B0 微未槐槐漢漚厖米美薇謎迷靡微岷悶  
C0 愍憫敏曼旻民混玫珉縉閤密蜜醴刺博  
D0 拍搏撲朴樸泊珀璞箔柏縛膊舶薄迫雹  
E0 駁伴半反叛拌撥擲斑斕泮潘班畔癢盤  
F0 盼瞞礪礪絆般蠟返頒飯勃拔撥潑潑

## DB40 - DBFF

40  
50  
60  
70  
80  
90  
A0 發跋蹶鉢髻魃倣傍坊妨尨幫彷彿放  
B0 方旁昉枋榜滂磅紡紡膀舫芳芳蚌訪謗  
C0 邦防龐倍俳北培俳拜排杯湃焙盃背胚  
D0 裴裴襍陪輩配陪伯伯帛柏栢白百魄魄  
E0 樊煩燔番礪繁蕃藩飢伐伐罰閤凡帆梵  
F0 汜汎泛犯範范法玳玳僻劈劈擊擊擊擊

## Code Page 949 Korean (Continuation)

## DC40 - DCFF

40  
50  
60  
70  
80  
90  
A0 驍驍驍驍便卞弁變辨辯邊別營紫電  
B0 丙併兵屏井炳曷柄梗炳瓶病秉竝耕耕  
C0 駢保堡賴寶普步狀潑潑瑞兩菩補禱禱  
D0 輔伏僕卞卞必復服福腹茯菊複覆輻輻  
E0 竊竊本恩傳奉封峯峰捧棒燐燐璉璉璉  
F0 蜂逢鋒鳳不付俯傅副副否咐埠夫婦

## DD40 - DFFF

40  
50  
60  
70  
80  
90  
A0 孚夥富府復扶敷斧浮溥父符簿缶腐  
B0 腑膚靜英季訃負賦賻赴跣邵蓋阜附駢  
C0 鼻北分吩噴墳奔竄忿憤份份份焚盆粉  
D0 冀紛芬實霧不佛弗拂拂崩朋棚棚繡繡  
E0 丕備匕匪卑妃婢庇悲憊罷批斐批樞比  
F0 慙毗毘沸泌瑟蹕砒砒砒砒秘批緋緋肥

## DE40 - DEFF

40  
50  
60  
70  
80  
90  
A0 脾臂菲豎裨排臂費酈非飛鼻嶺嶺嶺  
B0 搥橫濱濱瀕北玼貧實頻憑冰聘聘乍  
C0 事些仕伺似使俟僂史司唆嗣四士奢娑  
D0 寫寺射巳師徙思搶糾斯梧查梭死沙泗  
E0 瀟瀟獅砂杜杞綢私繇紗絲諱舍莎養蛇  
F0 裝詐訶謝賜敕辭邪綢綢綢綢數朔衆

## DF40 - DFFF

40  
50  
60  
70  
80  
90  
A0 傘刪山散汕珊產疝算蒜酸霰迭撒殺  
B0 煞薩三參杉森滲苒蓼衫插旋銳媛上傷  
C0 傳償商喪嘗蠟尙岫常床庠庠想桑橡湘  
D0 爽牀狀相祥籍翔裳觴詳象實霽臺臺臺  
E0 醫臺種棠色牲生甥省莖豎墳嶼序庶徐  
F0 愬抒揆敘暑曙書栖棲羣羣羣羣羣羣

## E040 - E0FF

40  
50  
60  
70  
80  
90  
A0 胥舒暑西誓逝勸黍鼠夕爽席惜昔督  
B0 析汐浙渴石碩虜釋錫仙傳先善蟬宣扇  
C0 散旋澶璣璣璣璣璣璣璣璣璣璣璣  
D0 翻蟬跣跣跣跣跣跣跣跣跣跣跣跣  
E0 薛麥設說雪馨剌暹暹繼繼繼繼閃陝攝涉  
F0 變葉城姓成性惺成星晨猩城盛省晟

## E140 - E1FF

40  
50  
60  
70  
80  
90  
A0 聖雙腥誠醒世勢歲洗稅筴細說實召  
B0 嘔塑宵小少巢所掃掃昭招沼消溯瀟炤  
C0 燒黠疏疎瘰瘰瘰瘰瘰瘰瘰瘰瘰瘰  
D0 邵銷韶騷俗屬束漉栗續續續續孫龔損  
E0 竊遜淩率宋棟松淞訟誦送頤刷殺瀾碎  
F0 鎖表劍修受嗽囚垂壽婁守岫岫帥瑟

## Code Page 949 Korean (Continuation)

E240 - E2FF

40  
50  
60  
70  
80  
90

A0 戌手授授收數樹殊水洙漱燧狩獸瑋  
B0 璩瘕睡秀穗暨粹綬綬蠶備葉蒐蓐藪  
C0 袖誰瞿曉遽遽酬銖銖隋隨離離須首  
D0 體醴叔塾夙塾宿淑淑熟瑯瑯蔽巡徇  
E0 循徇旬拘構構徇徇洵洵盾瞬筍純霄舜  
F0 荀葦葦詢諄諄諄順馴戌術述毓崇嵒

E340 - E3FF

40  
50  
60  
70  
80  
90

A0 嵩瑟腰露濕拾習褶襲丞乘僧勝升承  
B0 昇繩繩陸侍匙嘶始妮尸屨屨市弑恃施  
C0 是時柁柴猜矢示翅蔣蔣視試詩譚冢紂  
D0 墻塞式息拭榑殖湜煥簪鉉鉉賦食飾伸  
E0 佚信呻娠宸慎新晨爐申神紳腎臣荜薪  
F0 薑薑訊身辛辰迅失室實悉審尋心沁

E440 - E4FF

40  
50  
60  
70  
80  
90

A0 沈深潛甚芯諶什十捨雙氏亞俄兒啞  
B0 娥峨我牙芽莪蛾衙訝阿雅猓鴉鵲岳  
C0 擬憶惡愕握樂濯鄂鐸鰒鰒鰒安岸按晏  
D0 案眼雁鞍鰒鰒鰒鰒鰒鰒鰒鰒鰒鰒鰒  
E0 奄閻壓押狎鴨仰央怏曷殃殃鸞厓裏埃  
F0 崖爰暖遲磚艾隘竊厄扼掖液縊腋輓

E540 - E5FF

40  
50  
60  
70  
80  
90

A0 櫻嬰鶯鶯也御冶夜惹椰椰訖耶若野  
B0 弱掠略約若葯藉躑躑亮佯兩涼壤壤恙  
C0 揚攘敢噶梁楊楊楊洋漾燭瘳瘳瘳瘳羊  
D0 良襄諒諒諒諒諒諒諒諒諒諒諒諒諒  
E0 魚語億憶抑憶臄憶憶憶彥焉謗謗謗謗  
F0 儼嚴奄掩淹巖業円予余勵呂女如廬

E640 - E6FF

40  
50  
60  
70  
80  
90

A0 旅歟汝濾璵璵璵璵與絳茹與覺閻餘曠  
B0 麗黎亦力域役易曆歷疫繹譚譚逆驪嚙  
C0 壞妍媼婁年延憊戀攄攄攄攄攄攄攄攄  
D0 淵演澶燭然燭燭燭燭燭燭燭燭燭燭  
E0 續聯衍軟鰲鰲鰲鰲鰲鰲鰲鰲鰲鰲鰲  
F0 熱製說閱厭厭念捻染殭炎焰琰艷再

E740 - E7FF

40  
50  
60  
70  
80  
90

A0 贖間髻鑿鑿鑿鑿燐燐燐燐燐燐燐燐燐  
B0 伶映映極榮永泳漢穎潏潏潏潏潏潏潏  
C0 瑛瑛瑛瑛瑛瑛瑛瑛瑛瑛瑛瑛瑛瑛瑛瑛  
D0 領又倪例刈數曳訥濊猓猓猓猓猓猓猓  
E0 商脂豐豫醴醴醴醴醴醴醴醴醴醴醴  
F0 嗚塢塢塢塢塢塢塢塢塢塢塢塢塢塢塢

## Code Page 949 Korean (Continuation)

## E840 - E8FF

40  
50  
60  
70  
80  
90  
A0 鳥然冀冀蜈誤冀翳屋沃獄玉鈺溫璵  
B0 瘟穩縕縕兀壹攏叁憂癰翁嵐雍寔渴瓦  
C0 窩窪臥蛙蝸訖婉宛宛惋惋惋玩琬琬琬  
D0 縕馱院院莞踟阮頑曰旺旺旺王倭娃  
E0 亞矮外冤覷猥畏了儻儻凹典夭妖姚事  
F0 東尿峽拗搖撓擣料曜樂桃燦燦燦燦

## E940 - E9FF

40  
50  
60  
70  
80  
90  
A0 竊竊蘇繞纒腰孽繞要謠遙遼遼繞慙  
B0 欲浴縛縛尋僞僞冗勇塤塤容庸憑榕涌  
C0 湧溶熔瑣用兩變葦蓍踊踴縕龍于佑僞  
D0 僞又友右宇寓尤愚憂吁牛玕瑪孟枯耦  
E0 萬紆羽芋藕虞迂遇郵紆隅雨嚮勛嚮旭  
F0 昱桷煜緇郁瑱云暈櫻殞澄煥耘芸雲

## EA40 - EAFF

40  
50  
60  
70  
80  
90  
A0 運隕雲韻蔚鬱丐斃雄元原員園園垣  
B0 媛媛寬怨愿援沅涓漫源爰猿媛苑袁輶  
C0 遠阮阮願鷺月越鉺位偉僞危圍委威尉  
D0 厭隕渭爲瑋縕胃萎葦蕪衛縕誦遠韋  
E0 鰓乳侑僞俞劉唯噲播宥幼幽虞悠惟愈  
F0 愉掄攸有杻柔柚柳檣檣油清流游瀟

## EB40 - EBFF

40  
50  
60  
70  
80  
90  
A0 漚猶猷琣琣由留德疏紐維與莫裕誘  
B0 誤踰踰踰踰遠遠酉釉踰類六堵戮戮肉  
C0 育陸倫允孺尹滄滄潤琣胤寶輪訖闊緯  
D0 懷栗率韋戎澌絨絨隆垠恩懸殷閭銀隱  
E0 乙吟淫蔭蔭音飲揆拉邑凝應膚厲依倚  
F0 備宜意騶擬椅殺疑矣義縕葦縕衣縕

## EC40 - ECFF

40  
50  
60  
70  
80  
90  
A0 讓醫二以伊利吏夷嬖履已弛彝怡易  
B0 李梨泥爾珥理異癘痢移罹而耳肄苾蓂  
C0 裏裡貽貳還里離貽顛匯瀾瀾益翊翌翼  
D0 騷人仁刃印杏咽因姻寅引忍澶煥環緬  
E0 菌蘭蛭認醴勒勒麟麟一佚份壹日溢逸  
F0 縕韜任壬妊姪恁林淋稔臨莅賃入什

## ED40 - EDFF

40  
50  
60  
70  
80  
90  
A0 立笠粒仍剩孕仍仔刺咨姊姿子字孜  
B0 恣慈滋炙熾茲瓷疵磁紫耆自茨蕪蕪諮  
C0 資雌作勻嚼斫昨灼炸爵綽芍酌雀鷓鴣  
D0 棧殘潏靈岑暫潛箴簪蠶雜文仗匠場壤  
E0 壯獎將幘庄張掌曄杖樟櫛櫛漿牆狀獐  
F0 瓊章粧腸臟臧莊葬蔣鬱穉裝穉醬長

## Code Page 949 Korean (Continuation)

## EE40 - EEFF

40  
50  
60  
70  
80  
90  
A0 障再栽在宰才材栽梓濊滓災縹裁財  
B0 載齋齋爭萼諍諍佇低儲咱姐底抵杵楮  
C0 櫛沮漬狙瘡瘡著紵苧蓴蓴阻貯躊這  
D0 鄧雖齧勛吊嶠寂摘敵濟狄炙的積筴籍  
E0 續響荻諷賊赤跡蹟迪迹遞鐫佃佻傳全  
F0 典前剪頃塤塤專展廛俊戰檢殿戡澗

## EF40 - EFFF

40  
50  
60  
70  
80  
90  
A0 煎琰田甸畑癩筌筌箭筈繕詮輯轉錕  
B0 銓鑄鑄電顛顛錢切載折浙癰竊節絕占  
C0 站店漸点粘霰點點接搗鐸丁井亭停偵  
D0 呈筵定幘廕廷征情挺政暨旌鼎聶桎楨  
E0 櫚正汀淀淨渾渾潯烜玳斑町睛碇積程  
F0 穽穽穽穽訂諄貞鄭訂釘鉦鉦鉦鑿鑿

## F040 - F0FF

40  
50  
60  
70  
80  
90  
A0 靜頂鼎制劑啼堤帝弟悌提梯濟祭第  
B0 臍臂製諸蹄蹇除際霽題齊俎兆凋助嘲  
C0 弔彫指操早晁晁曹朝條輿槽漕潮照燥  
D0 爪瑯瑯祖祚租穉窳粗糴組縵縵藻蚤詔  
E0 謁趙蹕造造釣阻雕烏族簇足雌存尊卒  
F0 拙猝倏崇從慘慘棕涼琮種終綜縱腫

## F140 - F1FF

40  
50  
60  
70  
80  
90  
A0 踪躡鍾鍾佐坐左座挫罪主住侏倭姝  
B0 賁呪周噉奏宙州廚蠶朱柱株注洲漬澍  
C0 炷珠囁囁紂紂綢丹絳註誅走躡躡週肘  
D0 酒鑄駐竹粥俊儻淮垓峻峻醴潯潯潯  
E0 煨煨竣竣竣遠遠蕪蕪茁茁仲衆重卽榔榔  
F0 汁薑增憎曾拯蒸甄症穉蒸謹贈之只

## F240 - F2FF

40  
50  
60  
70  
80  
90  
A0 咫地址志持指擊支旨智枝枳止池址  
B0 漬知砥祉祉祗肢脂至芝芷詵詵讎讎  
C0 遲直穉穉穉穉穉穉穉穉穉穉穉穉穉  
D0 漣漣珍瓊瓊瓊珍彥彥眞眞縵縵縵縵縵  
E0 診賑軫軫軫軫陳陳陳陳陳陳陳陳陳  
F0 疾秩穉穉穉穉穉穉穉穉穉穉穉穉穉穉

## F340 - F3FF

40  
50  
60  
70  
80  
90  
A0 鑣集徽徽澄澄且佻借叉嗟嗟差次此礎  
B0 筭茶躉躉躉躉揜揜揜揜揜揜揜揜揜  
C0 環窠蓐蓐蓐蓐蓐蓐蓐蓐蓐蓐蓐蓐蓐蓐蓐  
D0 僧參豎豎豎豎豎豎豎豎豎豎豎豎豎  
E0 彰愴愴愴愴愴愴愴愴愴愴愴愴愴  
F0 債塚寨寨寨寨寨寨寨寨寨寨寨寨寨寨

## Code Page 949 Korean (Continuation)

## F440 - F4FF

40  
50  
60  
70  
80  
90  
A0 實妻妻懷處個刺刺尺憾戚拓擲斥瘞  
B0 瘠脊蹠陟簞仟千喘天川擢泉淺玃穿舛  
C0 薦賤踐還釧闌阡驢凸哲詰徹澈澈綴綴  
D0 繼繼食尖沾添話譴簽籤詹諂璫妾帖捷  
E0 腺疊腫譟貼軋膺晴清聽菁請青鯖切刺  
F0 替涕涕締締遠遞體初刺哨懂抄招梢

## F540 - F5FF

40  
50  
60  
70  
80  
90  
A0 椒楚樵炒焦硝礁礎秒稍肖艸苔草蕉  
B0 韶超詐醋醴促囑燭蠟蜀觸寸付村邨藁  
C0 塚寵恩憶摠摠聰聰統攝僅崔最璧拙推  
D0 椎橄樞漱漱秋芻菽蹴趨這鄒齷齪錐錐  
E0 錐難驕齷丑蓄祝竺筑築縮薯覺蹴軸逐  
F0 耨耨璫出朮黠充忠沖蟲衝衷悴辟萃

## F640 - F6FF

40  
50  
60  
70  
80  
90  
A0 贊取吹嘴娶就炊翠翠脆臭趣醉驟贅  
B0 側仄側側測層修值噬峙懣恥樞治淄熾  
C0 痔痼癢稚穉穉穉穉致豈輻楚馳齒則勑  
D0 飭親七柒淩淩癢枕沈漫琛砧針鍼鑿秤  
E0 稱快他咤唾鹽妥情打拖朶槽舵陀駝駝  
F0 俶車啄垢度托拓擢擢柝濁濯琢琢託

## F740 - F7FF

40  
50  
60  
70  
80  
90  
A0 鑄吞嚙坦彈懣歎灘炭綻誕奪脫探耽  
B0 耽貪塔搭榻宕帑湯糖蕩兌台太怠慙殆  
C0 汰泰答胎苔詒詒詒宅擇澤擇搥兎吐土  
D0 討慫桶洞痛簡統通堆槌腿槌退頹像套  
E0 妬投透闢惠特闢坡婆巴把播擺杷波派  
F0 爬髻破罷芭跋跋判坂板版瓣販辦飯

## F840 - F8FF

40  
50  
60  
70  
80  
90  
A0 阪八叭捌佩佩恃敗沛涓牌猥稗羈貝  
B0 彭澎烹膨悞便偏偏片篇編編遍鞭鞭貶  
C0 坪平評萍評吹斐幣弊弊弊肺蔽閉陞佈  
D0 包匍匍匍匍團布佈拋拋捕暴泡浦袍袍  
E0 胞腩苞葡蒲袍衰逋鋪飽飽幅暴曝爆爆  
F0 輻倭剝彪彪彪標漂瓢票表豹驕驕驕

## F940 - F9FF

40  
50  
60  
70  
80  
90  
A0 品稟楓楓豐風馮彼披疲皮被避跛匹  
B0 粥必泌泌畢足筆茲秘乏逼下何厦厦厦  
C0 豐河瓊荷蝦賀遐霞解解學虛謔謔寒恨  
D0 憚阜汗漢潸潸罕翰閑閑閑隸隸隸隸  
E0 咸啣喊檻涵緘絳絳街陷鹹合哈盒哈閤閤  
F0 陝亢伉姁娒娒恒抗抗桁沆港缸缸航

## Code Page 949 Korean (Continuation)

## FA40 - FAFF

40  
50  
60  
70  
80  
90  
A0 行降項亥偕咳埃奚孩害懈楷海澀蟹  
B0 解該諧選該骸劾核倖幸杏存行享向嚙  
C0 琇鄉響鉤響香噫墟虛許憲權獻軒歇險  
D0 聽突燐赫革僂峴弦懸暇玆炫玄玆現眩  
E0 曉絃絢縣絃街見賢鉉顯子穴血貢嫌俠  
F0 協夾峽挾浹狹脅脇莢鉞頰亨兄刑型

## FC40 - FCFF

40  
50  
60  
70  
80  
90  
A0 禍禾花華話譚貨靴廊擴擗確磳禮丸  
B0 喚奘害幻患換歡皖襖渙煥環紈還輶鱗  
C0 活滑猾豁闊凰幌徨恍愴恍晃晃晃晃晃  
D0 濃濃濃濃濃濃濃濃濃濃濃濃濃濃濃濃  
E0 個恢恢恢恢恢恢恢恢恢恢恢恢恢恢恢  
F0 賄劉獲弘橫橫橫橫橫橫橫橫橫橫橫橫

## FB40 - FBFF

40  
50  
60  
70  
80  
90  
A0 形洞榮瀼瀼炯焚玆螢荊螢衡迥邢鑿  
B0 驪兮驪惠惠驪驪驪驪驪乎互呼壤壺好  
C0 岵孤戶屨吳皓臺浩漢湖游濇濇濇濇濇  
D0 琺瑚軀皓皓瑚瑚胡葫葫蒿虎號蠅護豪  
E0 鑄鑄鑄鑄或酷嬌香混渾渾渾渾渾渾渾渾  
F0 弘永泓洪烘紅虹虹虹鴻化和燐燐火靈

## FD40 - FDFF

40  
50  
60  
70  
80  
90  
A0 爻肴醇驕侯厚后吼喉嗅幪後朽煦  
B0 珣返勛勛墳墳焚無燠薰訓疊莧噓噓噓  
C0 萱卉噉毀蠶蠶蠶蠶蠶蠶蠶蠶蠶蠶蠶  
D0 虧恤肅肅兇凶匈胸胸黑所欣忻愜吃屹  
E0 屹屹欠飲飲吸恰洽森興傳熙熙喜噓噓姬  
F0 嬌希憲憲憲憲憲憲憲憲憲憲憲憲憲憲

## Code Page 950 Traditional Chinese

A140 - A1FF

40	.	:	*	.	:	:	?	!	:	.....	,
50	:	:	:	?	!		-		-		-
60	(	{	}	-	{	}	-	{	}	-	{
70	-	{	}	-	{	}	-	{	}	-	{
80											
90											
A0	(	)	[	]	"	"	"	"	#	&	*
B0	※	\$	%	○	●	△	▲	◎	☆	◇	◆
C0	⑤	%	/	_	□	■	▣	▢	▧	▨	▼
D0	-	x	+	±	√	<	>	=	≤	≥	≠
E0	<	>	~	∩	∪	↓	↗	↘	kgln	§	φ
F0	⊕	⊗	⊙	↑	↓	←	→	↔	↵	↶	↷

## A240 - A2FF

40 \ / \$ ¥ T ¢ £ % @ ° ° ° ° ° mil  
50 m n c k n K M r i n g k g c c 史 姓 姓 姓 姓 姓  
60 姓 姓 姓 姓 姓 姓 姓 姓 姓 姓  
70 姓 姓 姓 姓 姓 姓 姓 姓 姓 姓  
80 姓 姓 姓 姓 姓 姓 姓 姓 姓 姓  
90 姓 姓 姓 姓 姓 姓 姓 姓 姓 姓  
A0 姓 姓 姓 姓 姓 姓 姓 姓 姓 姓  
B0 1 2 3 4 5 6 7 8 9 I II III IV V VI VII  
C0 VIII IX X | | | | | | | | | | A  
D0 B C D E F G H I J K L M N O P Q  
E0 R S T U V W X Y Z a b c d e f g  
F0 h i j k l m n o p q r s t u v

## A340 - A3FF

[illegible]

## A440 - A4FF

40 一乙丁七乃九了二八儿入八凡刀力力  
50 匕十卜又三下丈上丫凡凡久么也乞于  
60 亡元刀勾千又口士士夕大女子子子  
70 小尤尸山川工己巳巳巾巾千升弋弓才  
80  
90  
A0 丑珣不中丰丹之尹予云井互五充仁  
B0 什什仆仇仍今介仄元允内六号公充凶  
C0 分切刈勾勾勾勿化匹午升卅卞厠友及反  
D0 手天夫木天孔少尺尺屯巴勾廿月引心  
E0 戈尸手扎支文斗斤方日日月月欠欠歹  
F0 毋比毛氏水火瓜父爹爹牙牛犬王丙

## A540 - A5FF

40 世不且丘主乍乏乎以付仔仕他伙代命  
50 仙仍充兄冉冉多凹出凸刊加功包匆北  
60 匪仵坐奔卡占卯厖厖去可古右召叮叩  
70 叨司匡叫另只史叱台句叭叻四因外  
80  
90  
A0 央失奴奶孕它尼巨巧左市布平幼弁  
B0 弘弗必戌打奶扒扑斥且朮本末末札正  
C0 母民底永汗汀犯犯玉瓜瓦甘生用厖  
D0 田由甲申疋白皮血矛矢石示禾火立  
E0 丢委兵兵斗乱交亦交亦矢仇伙伙伙伐  
F0 伙伙伙伙伙伙伙伙伙伙伙伙伙伙伙伙

## A640 - A6FF

40 共再冰列刑刳刳劣匈匡匡印危吉吏  
50 周帛吐吁时各向名合吃后吃吒因回匡  
60 圳地在圭圯圯圩夙多夷帝妾奸妃好她  
70 如灼享存享守宅安寺尖吃州帆并年  
80  
90  
A0 式弛忙付戎戎戎戎扣扛托收旱冒旬  
B0 旭曲曳有朽朽朱朵次此死寡汝汗汗江  
C0 池沙汕沔沔沔沔灰牟牝百竹米系伍羊  
D0 羽老考而乘耳聿肉助肌臣至白舌舛  
E0 冉耆色艾血血行肉西肺丰享位什什  
F0 倭倭佛何估佐佐加佣佣佣估佣佣佣

## A740 - A7FF

40 作你伯低伶余佝侑佚失克免兵治冷别  
50 判利制制助劫剪劬匪即鄂客吮吞唇否  
60 呖吧呆呢昊皇吕着盼告吹吻吸吮吮呐  
70 吠吼呀咬含吟听囡困囤圉坊坑址坻  
80  
90  
A0 均坎坎坐坏圯壮夾敗妒妨妞姘妙妖  
B0 妍妍妓妊妥孕孩孚享耒宏竈屈屨屣  
C0 颀歧岑岔发丕希序庠庭廷弄弟形仿  
D0 役怠忌忘忽怗怵忪忭忮我抄拭抖扶扶  
E0 扶扭把扼批扳批挫扯折拆扮拟抑技改  
F0 攻攷旱夏栗李杳材村社杞杉杆杉

## Code Page 950 Traditional Chinese (Continuation)

## A840 - A8FF

40 杓案步筆求求沙沁沈沉沉市汪決沐汰  
50 沌汩沖沒汽沃潑汾汴沈汶沔沔沔沔  
60 灼災炙牢壯壯壯壯壯壯壯壯壯壯壯壯  
70 私秀秀秀秀秀秀秀秀秀秀秀秀秀秀  
80  
90  
A0 芋苟見角曹谷豆豕貝赤走足身車辛  
B0 辰迂迢迢迢迢迢迢迢迢迢迢迢迢迢  
C0 阱阪阮並乖乳事些亞享京倂倂倂倂倂  
D0 倦供例來侃侃侃侃侃侃侃侃侃侃侃  
E0 兒兇剛具其典冽函刻券剛刺到刮刮刮  
F0 効効卒協卓卓卦卷卸卸取叔受味呵

## A940 - A9FF

40 咖呖咕咀呻呻呻呻呻呻呻呻呻呻呻  
50 周咋命咭咭咭咭咭咭咭咭咭咭咭  
60 奈奄奔妾妻妻妻妻妻妻妻妻妻妻妻  
70 妳妳妳妳妳妳妳妳妳妳妳妳妳妳  
80  
90  
A0 屨屨屨屨屨屨屨屨屨屨屨屨屨屨屨  
B0 庚店府底底底底底底底底底底底底  
C0 念忿快怔怯恍怖怪怕怕怕怕怕怕怕  
D0 屨屨屨屨屨屨屨屨屨屨屨屨屨屨屨  
E0 拈拈拈拈拈拈拈拈拈拈拈拈拈拈拈拈  
F0 揜放奔於旺普易昌昆昂明明明明明

## AA40 - AAFB

40 昇服朋杭枋枕東果香杷枇枝林杯杰板  
50 在松析杵枋枋枋枋枋枋枋枋枋枋  
60 注泳沱泌泥河沽沽沽沽沽沽沽沽沽  
70 況沮泗泗決治治治治治治治治治治  
80  
90  
A0 炕炕炒炊炊炊炊炊炊炊炊炊炊炊炊  
B0 狐玩玃玃玃玃玃玃玃玃玃玃玃玃玃  
C0 壯祀那那利空穹蘭糾閱羌羊耆肺肥肢  
D0 肱股肱肱肱肱肱肱肱肱肱肱肱肱肱  
E0 芹花芬芥芥芥芥芥芥芥芥芥芥芥芥  
F0 返近邵邵邵邵邵邵邵邵邵邵邵邵

## AB40 - ABFF

40 陂佳雨膏非亞亭亮信僕僕僕僕僕僕  
50 促侶僕僕僕僕僕僕僕僕僕僕僕僕僕  
60 寶冠利刺刺刺刺刺刺刺刺刺刺刺刺  
70 厚振咬衰咨咬咬咬咬咬咬咬咬咬咬  
80  
90  
A0 哄哈咯呖呖呖呖呖呖呖呖呖呖呖  
B0 城埤埤埤埤埤埤埤埤埤埤埤埤埤埤  
C0 姚姦威姦姦姦姦姦姦姦姦姦姦姦姦  
D0 嶠巷帝帥帝帥帝帥帝帥帝帥帝帥帝  
E0 陶後佯怒思思思思思思思思思思思  
F0 憫恪恤肅拜挖挖挖挖挖挖挖挖挖挖

## AC40 - ACFF

40 拯括拾括挑挂政故祈施既春昭映味是  
50 星昨豈豈豈豈豈豈豈豈豈豈豈豈豈  
60 柄柑楊柚查枸柏柞柳柞柞柞柞柞柞  
70 殆段毒吐氣泉洋洲洪流津洲涇涇涇  
80  
90  
A0 活洽派洶洛派涇涇涇涇涇涇涇涇涇  
B0 爲炳烜烜烜烜烜烜烜烜烜烜烜烜  
C0 珊玻玲珍珀玳基爾畏界耿改疫瘧疥疥  
D0 疣癰瘡瘡瘡瘡瘡瘡瘡瘡瘡瘡瘡瘡  
E0 眇矜矜矜矜矜矜矜矜矜矜矜矜矜  
F0 突竿竿竿竿竿竿竿竿竿竿竿竿竿竿

## AD40 - ADFF

40 耐要南耶許許許許許許許許許許許  
50 致舛亭范茅莖莖莖莖莖莖莖莖莖莖  
60 苜苜苜苜苜苜苜苜苜苜苜苜苜苜  
70 計計計計計計計計計計計計計計計  
80  
90  
A0 迭迢迢迢迢迢迢迢迢迢迢迢迢迢迢迢  
B0 降面革韋韋韋韋韋韋韋韋韋韋韋韋  
C0 倣倣倣倣倣倣倣倣倣倣倣倣倣倣倣  
D0 倣倣倣倣倣倣倣倣倣倣倣倣倣倣倣  
E0 冢凍凍凍凍凍凍凍凍凍凍凍凍凍凍  
F0 唐嘈嘈嘈嘈嘈嘈嘈嘈嘈嘈嘈嘈嘈嘈

## AE40 - AEFF

40 哦啞啞啞啞啞啞啞啞啞啞啞啞啞啞  
50 娑娑娑娑娑娑娑娑娑娑娑娑娑娑娑娑  
60 審家審家審家審家審家審家審家審  
70 峰島茨嶼嶼嶼嶼嶼嶼嶼嶼嶼嶼嶼嶼  
80  
90  
A0 恣恥恐惡惡惡惡惡惡惡惡惡惡惡惡  
B0 扇拳拳拳拳拳拳拳拳拳拳拳拳拳拳  
C0 挫挨擇捌捌捌捌捌捌捌捌捌捌捌捌  
D0 晁晁晁晁晁晁晁晁晁晁晁晁晁晁晁  
E0 桌桑栽榮榮榮榮榮榮榮榮榮榮榮榮  
F0 氣氣氣氣氣氣氣氣氣氣氣氣氣氣氣

## AF40 - AFFF

40 溫涉浮浚浚浚浚浚浚浚浚浚浚浚浚  
50 烈烏鬱特特特特特特特特特特特特  
60 昨軟奮奮奮奮奮奮奮奮奮奮奮奮奮  
70 飽盆盞盞盞盞盞盞盞盞盞盞盞盞  
80  
90  
A0 碇碇碇碇碇碇碇碇碇碇碇碇碇碇碇  
B0 稜稜稜稜稜稜稜稜稜稜稜稜稜稜稜  
C0 素素純純純純純純純純純純純純純  
D0 耘耕耘耘耘耘耘耘耘耘耘耘耘耘耘耘  
E0 能腎拼拼拼拼拼拼拼拼拼拼拼拼拼  
F0 荆荊荊荊荊荊荊荊荊荊荊荊荊荊荊

## Code Page 950 Traditional Chinese (Continuation)

## B040 - B0FF

40 庚蚊糾糾蛋蛋蚌蚌蛭蛭衰衰袂袂祗祗記  
50 肝肝紅紅託託託託託託託託託託託託託  
60 躬躬躬躬躬躬躬躬躬躬躬躬躬躬躬躬躬  
70 郡郡郡郡郡郡郡郡郡郡郡郡郡郡郡郡郡  
80  
90  
A0 陸陸陸陸陸陸陸陸陸陸陸陸陸陸陸陸陸  
B0 偏偏偏偏偏偏偏偏偏偏偏偏偏偏偏偏偏  
C0 偵偵偵偵偵偵偵偵偵偵偵偵偵偵偵偵偵  
D0 圓圓圓圓圓圓圓圓圓圓圓圓圓圓圓圓圓  
E0 啤啤啤啤啤啤啤啤啤啤啤啤啤啤啤啤啤  
F0 埠埠埠埠埠埠埠埠埠埠埠埠埠埠埠埠埠

## B140 - B1FF

40 娼娼娼娼娼娼娼娼娼娼娼娼娼娼娼娼娼  
50 服服服服服服服服服服服服服服服服服  
60 常常常常常常常常常常常常常常常常常  
70 徒徒徒徒徒徒徒徒徒徒徒徒徒徒徒徒徒  
80  
90  
A0 情情情情情情情情情情情情情情情情情  
B0 掠掠掠掠掠掠掠掠掠掠掠掠掠掠掠掠掠  
C0 推推推推推推推推推推推推推推推推推  
D0 教教教教教教教教教教教教教教教教教  
E0 晤晤晤晤晤晤晤晤晤晤晤晤晤晤晤晤晤  
F0 梗梗梗梗梗梗梗梗梗梗梗梗梗梗梗梗梗

## B240 - B2FF

40 毫毫毫毫毫毫毫毫毫毫毫毫毫毫毫毫毫  
50 涯涯涯涯涯涯涯涯涯涯涯涯涯涯涯涯涯  
60 深深深深深深深深深深深深深深深深深  
70 犁犁犁犁犁犁犁犁犁犁犁犁犁犁犁犁犁  
80  
90  
A0 瓷瓷瓷瓷瓷瓷瓷瓷瓷瓷瓷瓷瓷瓷瓷瓷瓷  
B0 盒盒盒盒盒盒盒盒盒盒盒盒盒盒盒盒盒  
C0 窈窈窈窈窈窈窈窈窈窈窈窈窈窈窈窈窈窈  
D0 紹紹紹紹紹紹紹紹紹紹紹紹紹紹紹紹紹  
E0 相相相相相相相相相相相相相相相相相  
F0 莞莞莞莞莞莞莞莞莞莞莞莞莞莞莞莞莞

## B340 - B3FF

40 蕭蕭蕭蕭蕭蕭蕭蕭蕭蕭蕭蕭蕭蕭蕭蕭蕭  
50 袂袂袂袂袂袂袂袂袂袂袂袂袂袂袂袂袂袂袂  
60 訖訖訖訖訖訖訖訖訖訖訖訖訖訖訖訖訖  
70 遴遴遴遴遴遴遴遴遴遴遴遴遴遴遴遴遴  
80  
90  
A0 部部部部部部部部部部部部部部部部部  
B0 陸陸陸陸陸陸陸陸陸陸陸陸陸陸陸陸陸  
C0 鹿鹿鹿鹿鹿鹿鹿鹿鹿鹿鹿鹿鹿鹿鹿鹿鹿  
D0 劇劇劇劇劇劇劇劇劇劇劇劇劇劇劇劇劇  
E0 爽爽爽爽爽爽爽爽爽爽爽爽爽爽爽爽爽  
F0 喫喫喫喫喫喫喫喫喫喫喫喫喫喫喫喫喫

## B440 - B4FF

40 婢婢婢婢婢婢婢婢婢婢婢婢婢婢婢婢婢  
50 嵐嵐嵐嵐嵐嵐嵐嵐嵐嵐嵐嵐嵐嵐嵐嵐嵐  
60 循循循循循循循循循循循循循循循循循  
70 復復復復復復復復復復復復復復復復復  
80  
90  
A0 插插插插插插插插插插插插插插插插插  
B0 敦敦敦敦敦敦敦敦敦敦敦敦敦敦敦敦敦  
C0 替替替替替替替替替替替替替替替替替  
D0 棟棟棟棟棟棟棟棟棟棟棟棟棟棟棟棟棟  
E0 毯毯毯毯毯毯毯毯毯毯毯毯毯毯毯毯毯  
F0 湘湘湘湘湘湘湘湘湘湘湘湘湘湘湘湘湘

## B540 - B5FF

40 概概概概概概概概概概概概概概概概概  
50 牌牌牌牌牌牌牌牌牌牌牌牌牌牌牌牌牌  
60 琛琛琛琛琛琛琛琛琛琛琛琛琛琛琛琛琛  
70 晚晚晚晚晚晚晚晚晚晚晚晚晚晚晚晚晚  
80  
90  
A0 窰窰窰窰窰窰窰窰窰窰窰窰窰窰窰窰窰窰  
B0 粥粥粥粥粥粥粥粥粥粥粥粥粥粥粥粥粥  
C0 蠶蠶蠶蠶蠶蠶蠶蠶蠶蠶蠶蠶蠶蠶蠶蠶蠶  
D0 菩菩菩菩菩菩菩菩菩菩菩菩菩菩菩菩菩  
E0 菰菰菰菰菰菰菰菰菰菰菰菰菰菰菰菰菰  
F0 蛤蛤蛤蛤蛤蛤蛤蛤蛤蛤蛤蛤蛤蛤蛤蛤蛤

## B640 - B6FF

40 詔詔詔詔詔詔詔詔詔詔詔詔詔詔詔詔詔  
50 賀賀賀賀賀賀賀賀賀賀賀賀賀賀賀賀賀  
60 詔詔詔詔詔詔詔詔詔詔詔詔詔詔詔詔詔  
70 酥酥酥酥酥酥酥酥酥酥酥酥酥酥酥酥酥  
80  
90  
A0 聞聞聞聞聞聞聞聞聞聞聞聞聞聞聞聞聞  
B0 集集集集集集集集集集集集集集集集集  
C0 黃黃黃黃黃黃黃黃黃黃黃黃黃黃黃黃黃  
D0 割割割割割割割割割割割割割割割割割  
E0 喇喇喇喇喇喇喇喇喇喇喇喇喇喇喇喇喇  
F0 塔塔塔塔塔塔塔塔塔塔塔塔塔塔塔塔塔

## B740 - B7FF

40 媳媳媳媳媳媳媳媳媳媳媳媳媳媳媳媳媳  
50 感想感想感想感想感想感想感想感想感想  
60 敲敲敲敲敲敲敲敲敲敲敲敲敲敲敲敲敲  
70 擣擣擣擣擣擣擣擣擣擣擣擣擣擣擣擣擣  
80  
90  
A0 楚楚楚楚楚楚楚楚楚楚楚楚楚楚楚楚楚  
B0 樞樞樞樞樞樞樞樞樞樞樞樞樞樞樞樞樞樞  
C0 滅滅滅滅滅滅滅滅滅滅滅滅滅滅滅滅滅  
D0 煩煩煩煩煩煩煩煩煩煩煩煩煩煩煩煩煩  
E0 劉劉劉劉劉劉劉劉劉劉劉劉劉劉劉劉劉  
F0 疲疲疲疲疲疲疲疲疲疲疲疲疲疲疲疲疲

## Code Page 950 Traditional Chinese (Continuation)

## B840 - B8FF

40 睹罽胝睥睨睥睨睥睨碎磁磁磁磁磁磁磁  
50 確密謀祿祿萬萬萬萬萬萬萬萬萬萬萬萬  
60 節筠筵筵筵筵筵筵筵筵筵筵筵筵筵筵筵筵  
70 署義義義義義義義義義義義義義義義義  
80  
90  
A0 腹腹腹腹腹腹腹腹腹腹腹腹腹腹腹腹  
B0 專專專專專專專專專專專專專專專專  
C0 蛻蛻蛻蛻蛻蛻蛻蛻蛻蛻蛻蛻蛻蛻蛻蛻蛻  
D0 規規規規規規規規規規規規規規規規  
E0 詮詮詮詮詮詮詮詮詮詮詮詮詮詮詮詮  
F0 駭駭駭駭駭駭駭駭駭駭駭駭駭駭駭駭

## B940 - B9FF

40 辟辟辟辟辟辟辟辟辟辟辟辟辟辟辟辟  
50 鉞鉞鉞鉞鉞鉞鉞鉞鉞鉞鉞鉞鉞鉞鉞鉞鉞  
60 鉞鉞鉞鉞鉞鉞鉞鉞鉞鉞鉞鉞鉞鉞鉞鉞鉞  
70 雷雷雷雷雷雷雷雷雷雷雷雷雷雷雷雷  
80  
90  
A0 鉞鉞鉞鉞鉞鉞鉞鉞鉞鉞鉞鉞鉞鉞鉞鉞鉞  
B0 僧僧僧僧僧僧僧僧僧僧僧僧僧僧僧僧  
C0 嗽嗽嗽嗽嗽嗽嗽嗽嗽嗽嗽嗽嗽嗽嗽嗽  
D0 轟轟轟轟轟轟轟轟轟轟轟轟轟轟轟轟  
E0 嗽嗽嗽嗽嗽嗽嗽嗽嗽嗽嗽嗽嗽嗽嗽嗽  
F0 要要要要要要要要要要要要要要要要

## BA40 - BAFF

40 惡惡惡惡惡惡惡惡惡惡惡惡惡惡惡惡  
50 撥撥撥撥撥撥撥撥撥撥撥撥撥撥撥撥  
60 橋橋橋橋橋橋橋橋橋橋橋橋橋橋橋橋  
70 歡歡歡歡歡歡歡歡歡歡歡歡歡歡歡歡  
80  
90  
A0 滿滿滿滿滿滿滿滿滿滿滿滿滿滿滿滿  
B0 滿滿滿滿滿滿滿滿滿滿滿滿滿滿滿滿  
C0 瑰瑰瑰瑰瑰瑰瑰瑰瑰瑰瑰瑰瑰瑰瑰瑰  
D0 瑰瑰瑰瑰瑰瑰瑰瑰瑰瑰瑰瑰瑰瑰瑰瑰  
E0 瑰瑰瑰瑰瑰瑰瑰瑰瑰瑰瑰瑰瑰瑰瑰瑰  
F0 瑰瑰瑰瑰瑰瑰瑰瑰瑰瑰瑰瑰瑰瑰瑰瑰

## BB40 - BBFF

40 罰罰罰罰罰罰罰罰罰罰罰罰罰罰罰罰  
50 與與與與與與與與與與與與與與與與  
60 寬寬寬寬寬寬寬寬寬寬寬寬寬寬寬寬  
70 裝裝裝裝裝裝裝裝裝裝裝裝裝裝裝裝  
80  
90  
A0 說說說說說說說說說說說說說說說說  
B0 趕趕趕趕趕趕趕趕趕趕趕趕趕趕趕趕  
C0 鄭鄭鄭鄭鄭鄭鄭鄭鄭鄭鄭鄭鄭鄭鄭鄭  
D0 鉗鉗鉗鉗鉗鉗鉗鉗鉗鉗鉗鉗鉗鉗鉗鉗  
E0 鉗鉗鉗鉗鉗鉗鉗鉗鉗鉗鉗鉗鉗鉗鉗鉗  
F0 萬萬萬萬萬萬萬萬萬萬萬萬萬萬萬萬

## BC40 - BCFF

40 劇劇劇劇劇劇劇劇劇劇劇劇劇劇劇劇  
50 嘆嘆嘆嘆嘆嘆嘆嘆嘆嘆嘆嘆嘆嘆嘆嘆  
60 譚譚譚譚譚譚譚譚譚譚譚譚譚譚譚譚  
70 廚廚廚廚廚廚廚廚廚廚廚廚廚廚廚廚  
80  
90  
A0 慫慫慫慫慫慫慫慫慫慫慫慫慫慫慫慫  
B0 擊擊擊擊擊擊擊擊擊擊擊擊擊擊擊擊  
C0 攝攝攝攝攝攝攝攝攝攝攝攝攝攝攝攝  
D0 攝攝攝攝攝攝攝攝攝攝攝攝攝攝攝攝  
E0 瀟瀟瀟瀟瀟瀟瀟瀟瀟瀟瀟瀟瀟瀟瀟瀟瀟  
F0 膝膝膝膝膝膝膝膝膝膝膝膝膝膝膝膝

## BD40 - BDFF

40 瑾瑾瑾瑾瑾瑾瑾瑾瑾瑾瑾瑾瑾瑾瑾瑾  
50 誤誤誤誤誤誤誤誤誤誤誤誤誤誤誤誤  
60 窠窠窠窠窠窠窠窠窠窠窠窠窠窠窠窠  
70 絨絨絨絨絨絨絨絨絨絨絨絨絨絨絨絨  
80  
90  
A0 翹翹翹翹翹翹翹翹翹翹翹翹翹翹翹翹  
B0 蓑蓑蓑蓑蓑蓑蓑蓑蓑蓑蓑蓑蓑蓑蓑蓑蓑  
C0 追追追追追追追追追追追追追追追追  
D0 請請請請請請請請請請請請請請請請  
E0 賞賞賞賞賞賞賞賞賞賞賞賞賞賞賞賞  
F0 賜賜賜賜賜賜賜賜賜賜賜賜賜賜賜賜

## BE40 - BEFF

40 輓輓輓輓輓輓輓輓輓輓輓輓輓輓輓輓  
50 銷銷銷銷銷銷銷銷銷銷銷銷銷銷銷銷  
60 寫寫寫寫寫寫寫寫寫寫寫寫寫寫寫寫  
70 駝駝駝駝駝駝駝駝駝駝駝駝駝駝駝駝  
80  
90  
A0 缺缺缺缺缺缺缺缺缺缺缺缺缺缺缺缺  
B0 劇劇劇劇劇劇劇劇劇劇劇劇劇劇劇劇  
C0 壁壁壁壁壁壁壁壁壁壁壁壁壁壁壁壁  
D0 億億億億億億億億億億億億億億億億  
E0 擒擒擒擒擒擒擒擒擒擒擒擒擒擒擒擒  
F0 樹樹樹樹樹樹樹樹樹樹樹樹樹樹樹樹

## BF40 - BFFF

40 濃濃濃濃濃濃濃濃濃濃濃濃濃濃濃濃  
50 燕燕燕燕燕燕燕燕燕燕燕燕燕燕燕燕  
60 濃濃濃濃濃濃濃濃濃濃濃濃濃濃濃濃  
70 穆穆穆穆穆穆穆穆穆穆穆穆穆穆穆穆  
80  
90  
A0 纖纖纖纖纖纖纖纖纖纖纖纖纖纖纖纖  
B0 賦賦賦賦賦賦賦賦賦賦賦賦賦賦賦賦  
C0 甥甥甥甥甥甥甥甥甥甥甥甥甥甥甥甥  
D0 諒諒諒諒諒諒諒諒諒諒諒諒諒諒諒諒  
E0 賴賴賴賴賴賴賴賴賴賴賴賴賴賴賴賴  
F0 還還還還還還還還還還還還還還還還

## Code Page 950 Traditional Chinese (Continuation)

## C040 - COFF

[illegible]

## C140 - C1FF

40 賺脫矯矯矯矯矯矯矯矯矯矯矯矯矯矯矯矯  
 50 軟條煉煉煉煉煉煉煉煉煉煉煉煉煉煉煉煉  
 60 總縱橫橫橫橫橫橫橫橫橫橫橫橫橫橫橫橫  
 70 聯聲騰騰騰騰騰騰騰騰騰騰騰騰騰騰騰騰  
 80  
 90  
 A0 薄雪葦葦葦葦葦葦葦葦葦葦葦葦葦葦葦葦  
 B0 橫盤遠遠遠遠遠遠遠遠遠遠遠遠遠遠遠遠  
 C0 驚銘銘銘銘銘銘銘銘銘銘銘銘銘銘銘銘  
 D0 滔滔轉轉轉轉轉轉轉轉轉轉轉轉轉轉轉轉  
 E0 關關銀銀銀銀銀銀銀銀銀銀銀銀銀銀銀銀  
 F0 驚驚驚驚驚驚驚驚驚驚驚驚驚驚驚驚

## C240 - C2FF

40 駁駁駁駁駁駁駁駁駁駁駁駁駁駁駁駁駁駁駁駁駁駁駁  
50 嚕嚕嚕嚕嚕嚕嚕嚕嚕嚕嚕嚕嚕嚕嚕嚕嚕嚕嚕嚕嚕嚕嚕嚕嚕嚕嚕  
60 囉囉囉囉囉囉囉囉囉囉囉囉囉囉囉囉囉囉囉囉囉囉囉囉囉  
70 漢漢漢漢漢漢漢漢漢漢漢漢漢漢漢漢漢漢漢漢漢漢漢  
80  
90  
A0 嗒嗒嗒嗒嗒嗒嗒嗒嗒嗒嗒嗒嗒嗒嗒嗒嗒嗒嗒嗒嗒嗒嗒嗒嗒嗒  
B0 單單單單單單單單單單單單單單單單單單單單單單單  
C0 膜膜膜膜膜膜膜膜膜膜膜膜膜膜膜膜膜膜膜膜膜膜膜  
D0 覆覆覆覆覆覆覆覆覆覆覆覆覆覆覆覆覆覆覆覆覆覆覆  
E0 轉轉轉轉轉轉轉轉轉轉轉轉轉轉轉轉轉轉轉轉轉轉轉  
F0 綳綳綳綳綳綳綳綳綳綳綳綳綳綳綳綳綳綳綳綳綳綳綳

## C340 - C3FF

40 輕鯨類類類類類類類類類類類類  
50 輕鯨類類類類類類類類類類類類  
60 輕鯨類類類類類類類類類類類類  
70 輕鯨類類類類類類類類類類類類  
80 輕鯨類類類類類類類類類類類類  
90 輕鯨類類類類類類類類類類類類  
A0 輕鯨類類類類類類類類類類類類  
B0 輕鯨類類類類類類類類類類類類  
C0 輕鯨類類類類類類類類類類類類  
D0 輕鯨類類類類類類類類類類類類  
E0 輕鯨類類類類類類類類類類類類  
F0 輕鯨類類類類類類類類類類類類

C440 - C4FF

[illegible]

C540 - C5FF

40 騰聲驚鴻躍嘉崇麟騰騰凌騰騰騰  
50 闢盡器器靈顯顯英顯顯顯顯顯  
60 經驚騰騰騰騰騰騰騰騰騰騰騰騰  
70 李顯顯驚驚驚驚驚驚驚驚驚驚  
80  
90  
A0 騰騰騰騰騰騰騰騰騰騰騰騰騰騰  
B0 騰騰騰騰騰騰騰騰騰騰騰騰騰騰  
C0 騰騰騰騰騰騰騰騰騰騰騰騰騰騰  
D0 騰騰騰騰騰騰騰騰騰騰騰騰騰騰  
E0 騰騰騰騰騰騰騰騰騰騰騰騰騰騰  
F0 騰騰騰騰騰騰騰騰騰騰騰騰騰騰

## C640 - C6FF

40 張對曉開遠空登落磚翠髮髮髮髮髮  
50 幼豎野豎豎豎豎豎豎豎豎豎豎豎豎豎  
60 類鏡悅髮髮髮髮髮髮髮髮髮髮髮髮髮  
70 髮髮髮髮髮髮髮髮髮髮髮髮髮髮髮髮  
80  
90  
A0  
B0  
C0  
D0  
E0  
F0

## C740 - C7FF

40  
50  
60  
70  
80  
90  
A0  
B0  
C0  
D0  
E0  
F0

## Code Page 950 Traditional Chinese (Continuation)

## C840 - C8FF

40  
50  
60  
70  
80  
90  
A0  
B0  
C0  
D0  
E0  
F0

## C940 - C9FF

40 乂乚口口厂万开毛于口兀中彳有与  
50 乳元仇仇仇尤知印丕乚旁夫市无彡  
60 世气并非井任仁仕乞全仝判區册訂丕  
70 兂旁宁充余夙夙旁仝訂丕仝伐劫氣  
80  
90  
A0 承汎汎汎發汎汎内内肋肋伎伎伎伎  
B0 伶伶伶伶伶佈佈佈佈佈佈佈佈佈佈  
C0 務務務務務務務務務務務務務務務務  
D0 妲妲妲妲妲妲妲妲妲妲妲妲妲妲妲妲  
E0 伏伏伏伏伏伏伏伏伏伏伏伏伏伏伏伏  
F0 机机机机机机机机机机机机机机机机

## CA40 - CAFF

40 刈切切切切切切切切切切切切切切切  
50 西邛邛邛邛邛邛邛邛邛邛邛邛邛邛邛  
60 还休休休休休休休休休休休休休休休  
70 幼幼幼幼幼幼幼幼幼幼幼幼幼幼幼  
80  
90  
A0 咩咩咩咩咩咩咩咩咩咩咩咩咩咩咩  
B0 彘彘彘彘彘彘彘彘彘彘彘彘彘彘彘  
C0 研研研研研研研研研研研研研研研  
D0 庠庠庠庠庠庠庠庠庠庠庠庠庠庠庠  
E0 伙伙伙伙伙伙伙伙伙伙伙伙伙伙伙  
F0 抗抗抗抗抗抗抗抗抗抗抗抗抗抗抗

## CB40 - CBFF

40 杙杙杙杙杙杙杙杙杙杙杙杙杙杙杙杙  
50 初初初初初初初初初初初初初初初  
60 切切切切切切切切切切切切切切切  
70 疖疖疖疖疖疖疖疖疖疖疖疖疖疖  
80  
90  
A0 芊芊芊芊芊芊芊芊芊芊芊芊芊芊芊  
B0 阮阮阮阮阮阮阮阮阮阮阮阮阮阮阮  
C0 甸甸甸甸甸甸甸甸甸甸甸甸甸甸甸  
D0 刳刳刳刳刳刳刳刳刳刳刳刳刳刳  
E0 嘴嘴嘴嘴嘴嘴嘴嘴嘴嘴嘴嘴嘴嘴嘴  
F0 囹囹囹囹囹囹囹囹囹囹囹囹囹囹

## CC40 - CCFF

40 圪圪圪圪圪圪圪圪圪圪圪圪圪圪圪圪  
50 婢婢婢婢婢婢婢婢婢婢婢婢婢婢婢  
60 岨岨岨岨岨岨岨岨岨岨岨岨岨岨岨岨  
70 强强强强强强强强强强强强强强强  
80  
90  
A0 愠愠愠愠愠愠愠愠愠愠愠愠愠愠愠  
B0 伶伶伶伶伶伶伶伶伶伶伶伶伶伶伶  
C0 抚抚抚抚抚抚抚抚抚抚抚抚抚抚抚  
D0 盼盼盼盼盼盼盼盼盼盼盼盼盼盼盼  
E0 松松松松松松松松松松松松松松松  
F0 泓泓泓泓泓泓泓泓泓泓泓泓泓泓泓

## CD40 - CDFF

40 涓涓涓涓涓涓涓涓涓涓涓涓涓涓涓涓  
50 快快快快快快快快快快快快快快快  
60 姑姑姑姑姑姑姑姑姑姑姑姑姑姑姑  
70 眈眈眈眈眈眈眈眈眈眈眈眈眈眈眈眈  
80  
90  
A0 矸矸矸矸矸矸矸矸矸矸矸矸矸矸矸  
B0 膀膀膀膀膀膀膀膀膀膀膀膀膀膀膀  
C0 芡芡芡芡芡芡芡芡芡芡芡芡芡芡  
D0 迭迭迭迭迭迭迭迭迭迭迭迭迭迭迭  
E0 僂僂僂僂僂僂僂僂僂僂僂僂僂僂僂僂  
F0 到到到到到到到到到到到到到到到

## CE40 - CEFF

40 囑囑囑囑囑囑囑囑囑囑囑囑囑囑囑囑  
50 垓垓垓垓垓垓垓垓垓垓垓垓垓垓垓  
60 复复复复复复复复复复复复复复复  
70 婢婢婢婢婢婢婢婢婢婢婢婢婢婢婢  
80  
90  
A0 庵庵庵庵庵庵庵庵庵庵庵庵庵庵庵  
B0 拼拼拼拼拼拼拼拼拼拼拼拼拼拼拼  
C0 悠悠悠悠悠悠悠悠悠悠悠悠悠悠悠  
D0 情情情情情情情情情情情情情情情  
E0 振振振振振振振振振振振振振振振  
F0 弄弄弄弄弄弄弄弄弄弄弄弄弄弄弄

## CF40 - CFFF

40 柜柜柜柜柜柜柜柜柜柜柜柜柜柜柜  
50 桡桡桡桡桡桡桡桡桡桡桡桡桡桡桡桡  
60 柝柝柝柝柝柝柝柝柝柝柝柝柝柝  
70 澳澳澳澳澳澳澳澳澳澳澳澳澳澳澳  
80  
90  
A0 渣渣渣渣渣渣渣渣渣渣渣渣渣渣渣  
B0 焗焗焗焗焗焗焗焗焗焗焗焗焗焗焗焗  
C0 猊猊猊猊猊猊猊猊猊猊猊猊猊猊  
D0 珽珽珽珽珽珽珽珽珽珽珽珽珽珽珽珽  
E0 玳玳玳玳玳玳玳玳玳玳玳玳玳玳玳  
F0 玳玳玳玳玳玳玳玳玳玳玳玳玳玳玳

## Code Page 950 Traditional Chinese (Continuation)

## D040 - D0FF

40 突誌芒竺屹枳枚村杖杆糾執紋果羹章  
50 玃虧龔彰軒穿該諱詘詘詘詘詘詘詘詘  
60 詘胸詘詘詘詘詘詘詘詘詘詘詘詘詘詘詘  
70 蕞蕞蕞蕞蕞蕞蕞蕞蕞蕞蕞蕞蕞蕞  
80  
90  
A0 莖莖莖莖莖莖莖莖莖莖莖莖莖莖莖  
B0 旭旭旭旭旭旭旭旭旭旭旭旭旭旭旭  
C0 鈺鈺鈺鈺鈺鈺鈺鈺鈺鈺鈺鈺鈺鈺鈺  
D0 僂僂僂僂僂僂僂僂僂僂僂僂僂僂僂僂  
E0 蕞蕞蕞蕞蕞蕞蕞蕞蕞蕞蕞蕞蕞蕞  
F0 叻叻叻叻叻叻叻叻叻叻叻叻叻叻叻

## D140 - D1FF

40 吹嗶嗶嗶嗶嗶嗶嗶嗶嗶嗶嗶嗶嗶  
50 望望望望望望望望望望望望望望望  
60 娼娼娼娼娼娼娼娼娼娼娼娼娼娼娼  
70 峯峯峯峯峯峯峯峯峯峯峯峯峯峯峯  
80  
90  
A0 僂僂僂僂僂僂僂僂僂僂僂僂僂僂僂僂  
B0 脹脹脹脹脹脹脹脹脹脹脹脹脹脹脹  
C0 梅梅梅梅梅梅梅梅梅梅梅梅梅梅梅  
D0 旃旃旃旃旃旃旃旃旃旃旃旃旃旃旃旃  
E0 栢栢栢栢栢栢栢栢栢栢栢栢栢栢栢  
F0 栢栢栢栢栢栢栢栢栢栢栢栢栢栢栢

## D240 - D2FF

40 毯氈毯氈氈氈氈氈氈氈氈氈氈氈氈氈氈  
50 漶漶漶漶漶漶漶漶漶漶漶漶漶漶漶  
60 洑洑洑洑洑洑洑洑洑洑洑洑洑洑洑洑洑  
70 炆炆炆炆炆炆炆炆炆炆炆炆炆炆炆炆  
80  
90  
A0 控控控控控控控控控控控控控控控  
B0 玃玃玃玃玃玃玃玃玃玃玃玃玃玃玃玃  
C0 玃玃玃玃玃玃玃玃玃玃玃玃玃玃玃玃  
D0 玃玃玃玃玃玃玃玃玃玃玃玃玃玃玃玃  
E0 玃玃玃玃玃玃玃玃玃玃玃玃玃玃玃玃  
F0 玃玃玃玃玃玃玃玃玃玃玃玃玃玃玃玃

## D340 - D3FF

40 笋筍筍筍筍筍筍筍筍筍筍筍筍筍筍  
50 玃玃玃玃玃玃玃玃玃玃玃玃玃玃玃玃  
60 玃玃玃玃玃玃玃玃玃玃玃玃玃玃玃玃  
70 玃玃玃玃玃玃玃玃玃玃玃玃玃玃玃玃  
80  
90  
A0 莖莖莖莖莖莖莖莖莖莖莖莖莖莖莖  
B0 莖莖莖莖莖莖莖莖莖莖莖莖莖莖莖  
C0 莖莖莖莖莖莖莖莖莖莖莖莖莖莖莖  
D0 莖莖莖莖莖莖莖莖莖莖莖莖莖莖莖  
E0 莖莖莖莖莖莖莖莖莖莖莖莖莖莖莖  
F0 莖莖莖莖莖莖莖莖莖莖莖莖莖莖莖

## D440 - D4FF

40 耐耐耐耐耐耐耐耐耐耐耐耐耐耐耐  
50 僂僂僂僂僂僂僂僂僂僂僂僂僂僂僂僂  
60 僂僂僂僂僂僂僂僂僂僂僂僂僂僂僂僂  
70 僂僂僂僂僂僂僂僂僂僂僂僂僂僂僂僂  
80  
90  
A0 僂僂僂僂僂僂僂僂僂僂僂僂僂僂僂僂  
B0 僂僂僂僂僂僂僂僂僂僂僂僂僂僂僂僂  
C0 僂僂僂僂僂僂僂僂僂僂僂僂僂僂僂僂  
D0 僂僂僂僂僂僂僂僂僂僂僂僂僂僂僂僂  
E0 僂僂僂僂僂僂僂僂僂僂僂僂僂僂僂僂  
F0 僂僂僂僂僂僂僂僂僂僂僂僂僂僂僂僂

## D540 - D5FF

40 端端端端端端端端端端端端端端端  
50 僂僂僂僂僂僂僂僂僂僂僂僂僂僂僂僂  
60 僂僂僂僂僂僂僂僂僂僂僂僂僂僂僂僂  
70 僂僂僂僂僂僂僂僂僂僂僂僂僂僂僂僂  
80  
90  
A0 僂僂僂僂僂僂僂僂僂僂僂僂僂僂僂僂  
B0 僂僂僂僂僂僂僂僂僂僂僂僂僂僂僂僂  
C0 僂僂僂僂僂僂僂僂僂僂僂僂僂僂僂僂  
D0 僂僂僂僂僂僂僂僂僂僂僂僂僂僂僂僂  
E0 僂僂僂僂僂僂僂僂僂僂僂僂僂僂僂僂  
F0 僂僂僂僂僂僂僂僂僂僂僂僂僂僂僂僂

## D640 - D6FF

40 滷滷滷滷滷滷滷滷滷滷滷滷滷滷滷  
50 滷滷滷滷滷滷滷滷滷滷滷滷滷滷滷  
60 滷滷滷滷滷滷滷滷滷滷滷滷滷滷滷  
70 滷滷滷滷滷滷滷滷滷滷滷滷滷滷滷  
80  
90  
A0 滷滷滷滷滷滷滷滷滷滷滷滷滷滷滷  
B0 滷滷滷滷滷滷滷滷滷滷滷滷滷滷滷  
C0 滷滷滷滷滷滷滷滷滷滷滷滷滷滷滷  
D0 滷滷滷滷滷滷滷滷滷滷滷滷滷滷滷  
E0 滷滷滷滷滷滷滷滷滷滷滷滷滷滷滷  
F0 滷滷滷滷滷滷滷滷滷滷滷滷滷滷滷

## D740 - D7FF

40 魷魷魷魷魷魷魷魷魷魷魷魷魷魷  
50 魷魷魷魷魷魷魷魷魷魷魷魷魷魷  
60 魷魷魷魷魷魷魷魷魷魷魷魷魷魷  
70 魷魷魷魷魷魷魷魷魷魷魷魷魷魷  
80  
90  
A0 魷魷魷魷魷魷魷魷魷魷魷魷魷魷  
B0 魷魷魷魷魷魷魷魷魷魷魷魷魷魷  
C0 魷魷魷魷魷魷魷魷魷魷魷魷魷魷  
D0 魷魷魷魷魷魷魷魷魷魷魷魷魷魷  
E0 魷魷魷魷魷魷魷魷魷魷魷魷魷魷  
F0 魷魷魷魷魷魷魷魷魷魷魷魷魷魷

## Code Page 950 Traditional Chinese (Continuation)

## D840 - D8FF

40 鈞鈞鈞針狀狀開開階階陶陶陶釘釘頓頓  
50 爐爐爐爐爐爐爐爐爐爐爐爐爐爐爐爐  
60 鉄鉄鉄鉄鉄鉄鉄鉄鉄鉄鉄鉄鉄鉄鉄鉄  
70 喘喘喘喘喘喘喘喘喘喘喘喘喘喘喘喘  
80  
90  
A0 壠壠壠壠壠壠壠壠壠壠壠壠壠壠壠壠  
B0 壠壠壠壠壠壠壠壠壠壠壠壠壠壠壠壠壠  
C0 壠壠壠壠壠壠壠壠壠壠壠壠壠壠壠壠壠  
D0 壠壠壠壠壠壠壠壠壠壠壠壠壠壠壠壠壠  
E0 壠壠壠壠壠壠壠壠壠壠壠壠壠壠壠壠壠  
F0 壠壠壠壠壠壠壠壠壠壠壠壠壠壠壠壠壠

## D940 - D9FF

40 儼儼儼儼儼儼儼儼儼儼儼儼儼儼儼儼儼  
50 儼儼儼儼儼儼儼儼儼儼儼儼儼儼儼儼儼  
60 儼儼儼儼儼儼儼儼儼儼儼儼儼儼儼儼儼  
70 儼儼儼儼儼儼儼儼儼儼儼儼儼儼儼儼儼  
80  
90  
A0 曉曉曉曉曉曉曉曉曉曉曉曉曉曉曉曉  
B0 校校校校校校校校校校校校校校校校  
C0 校校校校校校校校校校校校校校校校  
D0 校校校校校校校校校校校校校校校校  
E0 校校校校校校校校校校校校校校校校  
F0 校校校校校校校校校校校校校校校校

## DA40 - DAFF

40 漢漢漢漢漢漢漢漢漢漢漢漢漢漢漢漢  
50 漢漢漢漢漢漢漢漢漢漢漢漢漢漢漢漢  
60 漢漢漢漢漢漢漢漢漢漢漢漢漢漢漢漢  
70 漢漢漢漢漢漢漢漢漢漢漢漢漢漢漢漢  
80  
90  
A0 璫璫璫璫璫璫璫璫璫璫璫璫璫璫璫璫  
B0 璫璫璫璫璫璫璫璫璫璫璫璫璫璫璫璫  
C0 璫璫璫璫璫璫璫璫璫璫璫璫璫璫璫璫  
D0 璫璫璫璫璫璫璫璫璫璫璫璫璫璫璫璫  
E0 璫璫璫璫璫璫璫璫璫璫璫璫璫璫璫璫  
F0 璫璫璫璫璫璫璫璫璫璫璫璫璫璫璫璫

## DB40 - DBFF

40 翠翠翠翠翠翠翠翠翠翠翠翠翠翠翠翠  
50 翠翠翠翠翠翠翠翠翠翠翠翠翠翠翠翠  
60 翠翠翠翠翠翠翠翠翠翠翠翠翠翠翠翠  
70 翠翠翠翠翠翠翠翠翠翠翠翠翠翠翠翠  
80  
90  
A0 蕒蕒蕒蕒蕒蕒蕒蕒蕒蕒蕒蕒蕒蕒蕒蕒蕒  
B0 蕒蕒蕒蕒蕒蕒蕒蕒蕒蕒蕒蕒蕒蕒蕒蕒蕒  
C0 蕒蕒蕒蕒蕒蕒蕒蕒蕒蕒蕒蕒蕒蕒蕒蕒蕒  
D0 蕒蕒蕒蕒蕒蕒蕒蕒蕒蕒蕒蕒蕒蕒蕒蕒蕒  
E0 蕒蕒蕒蕒蕒蕒蕒蕒蕒蕒蕒蕒蕒蕒蕒蕒蕒  
F0 蕒蕒蕒蕒蕒蕒蕒蕒蕒蕒蕒蕒蕒蕒蕒蕒蕒

## DC40 - DCFE

40 軋軋軋軋軋軋軋軋軋軋軋軋軋軋軋軋  
50 軋軋軋軋軋軋軋軋軋軋軋軋軋軋軋軋  
60 軋軋軋軋軋軋軋軋軋軋軋軋軋軋軋軋  
70 軋軋軋軋軋軋軋軋軋軋軋軋軋軋軋軋  
80  
90  
A0 陞陞陞陞陞陞陞陞陞陞陞陞陞陞陞陞  
B0 陞陞陞陞陞陞陞陞陞陞陞陞陞陞陞陞  
C0 陞陞陞陞陞陞陞陞陞陞陞陞陞陞陞陞  
D0 陞陞陞陞陞陞陞陞陞陞陞陞陞陞陞陞  
E0 陞陞陞陞陞陞陞陞陞陞陞陞陞陞陞陞  
F0 陞陞陞陞陞陞陞陞陞陞陞陞陞陞陞陞

## DD40 - DDFF

40 嫵嫵嫵嫵嫵嫵嫵嫵嫵嫵嫵嫵嫵嫵嫵嫵  
50 嫵嫵嫵嫵嫵嫵嫵嫵嫵嫵嫵嫵嫵嫵嫵嫵  
60 嫵嫵嫵嫵嫵嫵嫵嫵嫵嫵嫵嫵嫵嫵嫵嫵  
70 嫵嫵嫵嫵嫵嫵嫵嫵嫵嫵嫵嫵嫵嫵嫵嫵  
80  
90  
A0 擗擗擗擗擗擗擗擗擗擗擗擗擗擗擗擗擗  
B0 擗擗擗擗擗擗擗擗擗擗擗擗擗擗擗擗擗  
C0 擗擗擗擗擗擗擗擗擗擗擗擗擗擗擗擗擗  
D0 擗擗擗擗擗擗擗擗擗擗擗擗擗擗擗擗擗  
E0 擗擗擗擗擗擗擗擗擗擗擗擗擗擗擗擗擗  
F0 擗擗擗擗擗擗擗擗擗擗擗擗擗擗擗擗擗

## DE40 - DEFF

40 氈氈氈氈氈氈氈氈氈氈氈氈氈氈氈氈氈氈氈  
50 氈氈氈氈氈氈氈氈氈氈氈氈氈氈氈氈氈氈氈  
60 氈氈氈氈氈氈氈氈氈氈氈氈氈氈氈氈氈氈氈  
70 氈氈氈氈氈氈氈氈氈氈氈氈氈氈氈氈氈氈氈  
80  
90  
A0 熈熈熈熈熈熈熈熈熈熈熈熈熈熈熈熈熈熈熈  
B0 熈熈熈熈熈熈熈熈熈熈熈熈熈熈熈熈熈熈熈  
C0 熈熈熈熈熈熈熈熈熈熈熈熈熈熈熈熈熈熈熈  
D0 熈熈熈熈熈熈熈熈熈熈熈熈熈熈熈熈熈熈熈  
E0 熈熈熈熈熈熈熈熈熈熈熈熈熈熈熈熈熈熈熈  
F0 熈熈熈熈熈熈熈熈熈熈熈熈熈熈熈熈熈熈熈

## DF40 - DFFF

40 穉穉穉穉穉穉穉穉穉穉穉穉穉穉穉穉  
50 穉穉穉穉穉穉穉穉穉穉穉穉穉穉穉穉  
60 穉穉穉穉穉穉穉穉穉穉穉穉穉穉穉穉  
70 穉穉穉穉穉穉穉穉穉穉穉穉穉穉穉穉  
80  
90  
A0 穉穉穉穉穉穉穉穉穉穉穉穉穉穉穉穉  
B0 穉穉穉穉穉穉穉穉穉穉穉穉穉穉穉穉  
C0 穉穉穉穉穉穉穉穉穉穉穉穉穉穉穉穉  
D0 穉穉穉穉穉穉穉穉穉穉穉穉穉穉穉穉  
E0 穉穉穉穉穉穉穉穉穉穉穉穉穉穉穉穉  
F0 穉穉穉穉穉穉穉穉穉穉穉穉穉穉穉穉

## Code Page 950 Traditional Chinese (Continuation)

E040 - E0FF

[illegible]

E140 - E1FF

40 衝劇劇劇劇劇劇劇劇劇劇劇劇劇劇劇  
50 認喘喘喘喘喘喘喘喘喘喘喘喘喘喘喘  
60 境境境境境境境境境境境境境境境境  
70 嫂嫂嫂嫂嫂嫂嫂嫂嫂嫂嫂嫂嫂嫂嫂  
80  
90  
A0 廟廟廟廟廟廟廟廟廟廟廟廟廟廟廟  
B0 極極極極極極極極極極極極極極極  
C0 影影影影影影影影影影影影影影影  
D0 備備備備備備備備備備備備備備備  
E0 播播播播播播播播播播播播播播播播  
F0 播播播播播播播播播播播播播播播播

## E240 - E2FF

40 模模模模模模模模模模模模模模模模模  
50 模模模模模模模模模模模模模模模模模  
60 模模模模模模模模模模模模模模模模模  
70 模模模模模模模模模模模模模模模模模  
80  
90  
A0 模模模模模模模模模模模模模模模模模  
B0 模模模模模模模模模模模模模模模模模  
C0 模模模模模模模模模模模模模模模模模  
D0 模模模模模模模模模模模模模模模模模  
E0 模模模模模模模模模模模模模模模模模  
F0 模模模模模模模模模模模模模模模模模

## E340 - E3FF

40 而雁陣緩飛輕掠稍飛稍掠稍掠稍掠稍掠  
50 於雁陣緩飛輕掠稍飛稍掠稍掠稍掠  
60 斯雁陣緩飛輕掠稍飛稍掠稍掠稍掠  
70 絢絢絢絢絢絢絢絢絢絢絢絢絢絢  
80  
90  
A0 槽球眩眩眩眩眩眩眩眩眩眩眩眩  
B0 漢著其其其其其其其其其其其其  
C0 弱家時時時時時時時時時時時時  
D0 群散散散散散散散散散散散散  
E0 駭駭駭駭駭駭駭駭駭駭駭駭駭駭  
F0 駭駭駭駭駭駭駭駭駭駭駭駭駭駭

## E440 - E4FF

40 模模模模模模模模模模模模模模模模模模模模模模模模模模  
50 模模模模模模模模模模模模模模模模模模模模模模模模模模  
60 模模模模模模模模模模模模模模模模模模模模模模模模模模  
70 模模模模模模模模模模模模模模模模模模模模模模模模模模  
80  
90  
A0 鋸鋸鋸鋸鋸鋸鋸鋸鋸鋸鋸鋸鋸鋸鋸鋸鋸鋸鋸鋸鋸鋸鋸鋸鋸鋸鋸  
B0 鋸鋸鋸鋸鋸鋸鋸鋸鋸鋸鋸鋸鋸鋸鋸鋸鋸鋸鋸鋸鋸鋸鋸鋸鋸鋸  
C0 鋸鋸鋸鋸鋸鋸鋸鋸鋸鋸鋸鋸鋸鋸鋸鋸鋸鋸鋸鋸鋸鋸鋸鋸鋸鋸  
D0 鋸鋸鋸鋸鋸鋸鋸鋸鋸鋸鋸鋸鋸鋸鋸鋸鋸鋸鋸鋸鋸鋸鋸鋸鋸鋸  
E0 鋸鋸鋸鋸鋸鋸鋸鋸鋸鋸鋸鋸鋸鋸鋸鋸鋸鋸鋸鋸鋸鋸鋸鋸鋸鋸  
F0 鋸鋸鋸鋸鋸鋸鋸鋸鋸鋸鋸鋸鋸鋸鋸鋸鋸鋸鋸鋸鋸鋸鋸鋸鋸鋸

E540 - E5FF

40 噶噴噴噴噴噴噴噴噴噴噴噴噴噴  
50 墜墜墜墜墜墜墜墜墜墜墜墜墜墜  
60 嬌嬌嬌嬌嬌嬌嬌嬌嬌嬌嬌嬌嬌嬌嬌  
70 懶懶懶懶懶懶懶懶懶懶懶懶懶懶懶  
80  
90  
A0 憊憊憊憊憊憊憊憊憊憊憊憊憊憊  
B0 撇撇撇撇撇撇撇撇撇撇撇撇撇撇撇  
C0 愈新斷斷斷斷斷斷斷斷斷斷斷斷斷  
D0 槓槓槓槓槓槓槓槓槓槓槓槓槓槓槓  
E0 槐槐槐槐槐槐槐槐槐槐槐槐槐槐槐  
F0 敷敷敷敷敷敷敷敷敷敷敷敷敷敷敷

## E640 - E6FF

[illegible]

## E740 - E7FF

40 購匯匯匯匯匯匯匯匯匯匯匯匯匯匯匯匯匯匯  
50 賣發發發發發發發發發發發發發發發發發發  
60 帶蓬蓬蓬蓬蓬蓬蓬蓬蓬蓬蓬蓬蓬蓬蓬蓬蓬蓬  
70 雅哉焉係備徒從御參慈慈慈慈慈慈慈慈  
80  
90  
A0 這密增娉媽嬌嬌嬌嬌嬌嬌嬌嬌嬌嬌嬌嬌嬌  
B0 嬌嬌嬌嬌嬌嬌嬌嬌嬌嬌嬌嬌嬌嬌嬌嬌嬌嬌嬌  
C0 嬌嬌嬌嬌嬌嬌嬌嬌嬌嬌嬌嬌嬌嬌嬌嬌嬌嬌嬌  
D0 親熱熱熱熱熱熱熱熱熱熱熱熱熱熱熱熱熱熱  
E0 談談談談談談談談談談談談談談談談談談談  
F0 趣趣趣趣趣趣趣趣趣趣趣趣趣趣趣趣趣趣趣

EF40 - EFFF

40	鑼鑼鑼鑼鑼鑼鑼鑼鑼鑼鑼鑼鑼鑼鑼鑼鑼鑼鑼鑼
50	鑼鑼鑼鑼鑼鑼鑼鑼鑼鑼鑼鑼鑼鑼鑼鑼鑼鑼鑼鑼
60	鑼鑼鑼鑼鑼鑼鑼鑼鑼鑼鑼鑼鑼鑼鑼鑼鑼鑼鑼鑼
70	鑼鑼鑼鑼鑼鑼鑼鑼鑼鑼鑼鑼鑼鑼鑼鑼鑼鑼鑼鑼
80	
90	
A0	鑼鑼鑼鑼鑼鑼鑼鑼鑼鑼鑼鑼鑼鑼鑼鑼鑼鑼鑼鑼
B0	鑼鑼鑼鑼鑼鑼鑼鑼鑼鑼鑼鑼鑼鑼鑼鑼鑼鑼鑼鑼
C0	鑼鑼鑼鑼鑼鑼鑼鑼鑼鑼鑼鑼鑼鑼鑼鑼鑼鑼鑼鑼
D0	鑼鑼鑼鑼鑼鑼鑼鑼鑼鑼鑼鑼鑼鑼鑼鑼鑼鑼鑼鑼
E0	鑼鑼鑼鑼鑼鑼鑼鑼鑼鑼鑼鑼鑼鑼鑼鑼鑼鑼鑼鑼
F0	鑼鑼鑼鑼鑼鑼鑼鑼鑼鑼鑼鑼鑼鑼鑼鑼鑼鑼鑼鑼

